R
974.48 T19j
co.2
1932

High School Journal

1932

R
974.48 T19j
co.2 1932

THE JOURNAL

NINETEEN HUNDRED AND THIRTY-TWO

The Year Book published by the
Senior Class of Taunton High School

TAUNTON - - MASSACHUSETTS

237140
R
974.48
T19
Co. 2
1932

"Progress, in the sense of acquisition, is something; but progress, in the sense of being, is a great deal more. To grow higher, deeper, wider, as the years go on; to conquer difficulties, and acquire more and more power; to feel one's faculties unfolding and truth descending into the soul,—this makes life worth living."—J. F. Clarke.

To
Maydell Murphy
lover of books
whose radiant inspiration
animates
our School and City
the Class of 1932
affectionately inscribes this Book

Editorial

Our four high-school years are over. To some, the approaching graduation will mean the end of all formal education; to others, who plan to continue their schooling in higher institutions of learning, it will merely mark the end of one phase of education. In either case, however, we must realize that the greatest achievements lie ahead. After all, we stand now upon the threshold of a future more promising in hope and happiness than any years we have known, regardless of how pleasant they may have been. Whatever we have gained from personal contacts and books during the past four years will be reflected in the manner in which we meet the future. Let us go forth with real courage and high ideals, and prove ourselves worthy of the opportunities that lie beyond.

The years have passed, and far ahead
A glorious future stands,
And every person has the power
To mold it in his hands.
Each one an eager scultptor is;
God gives the tools and clay,
And with each one the task remains
To shape it in his way.
Though many years shall come and go
Before our work is done,
We shall behold our triumph
At the setting of life's sun.

Journal Staff

Editor-in-chief

JUNE BABCOCK

Associate Editors

HELEN WILLIAMS

CHESTER FEIL

HARTWELL SWAFFIELD

Business Manager

FRANK SMITH

Advertising Managers

FRANCIS BRENNAN

CLEMENT BRADSHAW

Quotation Editors

MARGARET KEISTER
BARBARA CHAMPNEY
AGNES DWYER

MARGUERITE DONAHUE
ELEANOR WALKER
ROWENA RHODES

JAMES RIGBY

Joke Editor

JAMES POLLARD

Typists

MARY GALLAGHER

MARGARET CRAWFORD

ROSELYN ISRAEL

Graduates Class of 1932

IDA CHARLOTTE ALM
"Dilly"
512 Cohannet Street

General Course Graves' School of Costume Design
Biology Club, '30, '31, '32; Girls' Vocations Club, '31, '32; A. A.

Cum laude

"A smile in her eye."

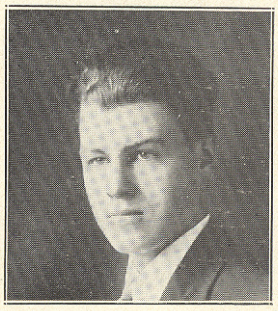

PHILIP W. ANDERSON
"Andy"
Berkley

Technical Course
Honorable mention in monograph contest.

Magna cum laude

"I trample on impossibilities."

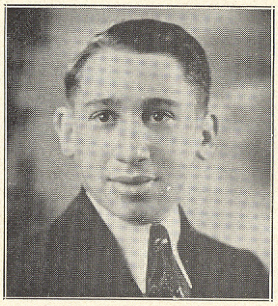

NATHAN ARON
99 School Street

Technical Course M. I. T.
Boys' Public Speaking Club; Radio Club; Debating Club.

Cum laude

"Let no man despise thy youth."

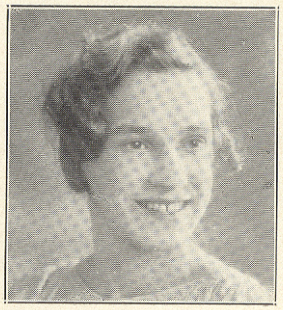

LOUISE THERESE ARRUDA
17 Marvel Street

Home Economics Course Framingham Normal
Girls' League, '32; Secretary Vocations Club, '31; Treasurer Home Economics Club, '32.

"'Tis modesty that makes them seem divine."

JUNE BABCOCK
5 General Cobb Street

College Course Wheaton College

Scribblers' Club, '31, '32; Secretary Scribblers' '31, '32; Girls' Vocations Club, '31, '32; Vice President Vocations Club, '31; President Vocations Club, '32; School Council, '32; Girls' League, '30, '31, '32; Executive Committee Girls' League, '30, '31; Biology Club, '31, '32; History Club, '30, '31, '32; Music Club, '30, '31; Glee Club, '32; Chorus, '29, '31; Orchestra, '32; Editor-in-chief of Journal, '32; High School Reporter, '32; Winner of U. S. Flag Contest, '29; "Much Ado About Nothing", '31; First Honorable Mention in Monograph Contest, '32; A. A., '31, '32; Gym, '29, '32.

Magna cum laude

"The hand that follows intellect can achieve."

HERBERT L. BALLOU
"Hiker"
North Dighton

General Course

Baseball, '30, '31; "T" Club, '32.

"His fancy lost in pleasant dreams."

LENA ELLEN BARTEK
"Lee"
19 East Britannia Street

Commercial Course

Cum laude

"When the sentiments and manners please."

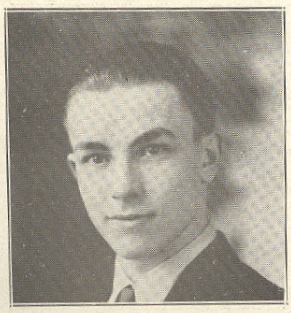

DEAN R. BARKER
"Buzz"

General Course

Secretary-Treasurer of Radio Club, '31, '32; Biology Club, '31, '32.

"Witty without wit's pretension."

HILDA ANTHONY BARTLETT
"Billy"
179 Bay Street

General Course Katherine Gibbs School

Biology Club, '30, '31, '32; Girls' Vocations Club, '31, '32; Glee Club, '30, '31, '32; A. A.

"O happy youth."

MARGARET GERTRUDE BAUER
"Peg"
Rehoboth

Home Economics Course Framingham Normal

Girls' Vocations Club, 31; Home Economics Club, '30, '31, '32.

"In worth and honor clad."

BARBARA BEERS
"Babs"
52 Cedar Street

General Course Lassell Seminary

Treasurer of Music Club, '29, '30; Glee Club, '30, '31; History Club, '30, '31; Biology Club, '30; Girls' Vocations Club "32; Girls' Public Speaking Club, '32; Girls' League, '32.

"Is she not passing fair?"

VICTOR LEON BENOIT
2 Worcester Street

Commercial Course

Cadets.

"Thy modesty's a candle to thy merit."

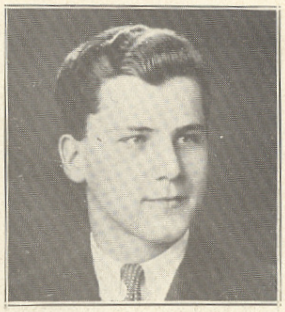

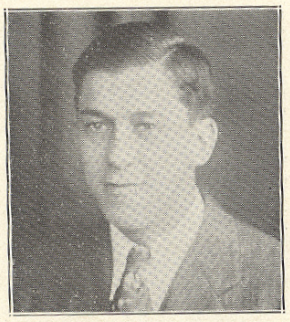

RUSSELL PRESTON BISHOP
"Tim"
19 Harrison Avenue
Manual Arts Course
"His foe was folly, and his weapon, wit."

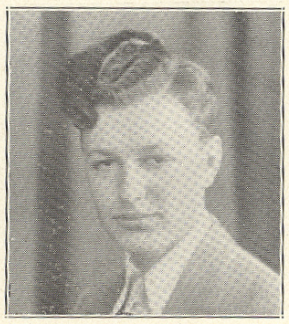

CHARLES WINTHROP BLISS
481 Tremont Street
Commercial Course
Lunch Room, '31, '32.
"Contentment is the best position."

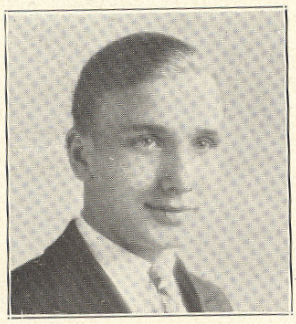

HERBERT FRANCIS BLISS
"Mutt"
2 Highland Street
Commercial Course.
Cum laude
"The sum of earthly bliss."

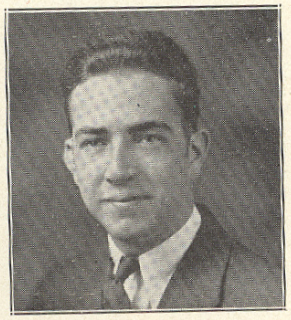

GERALD GEORGE BONENFANT
"Jerry"
72 Van Buren Street
Technical Course
Gym, '32.
"Always true and loyal."

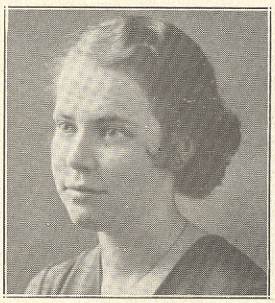

MARGUERITE LILLIAN BONENFANT
"Sunny"
72 Van Buren Street
Commercial Course
Cum laude
"Rather a quiet young lady is she."

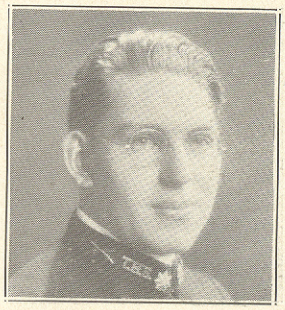

HERBERT M. BORDEN
566 Cohannet Street
Technical Course M. I. T.
A. A., Band, '29, '32; Orchestra, '29-'31; Chorus, '30; Traffic Squad, '29, '31, '32; Home Room Treasurer, '29; T. H. S. Cadets, '29, '30; Corporal Co. B, '31; Major of Cadets, '32; School Council, '31; President, '32; Biology Club Treasurer, '30; Vice President, '31; President (resigned) '32; Executive Committee, '32; Scribblers' Club Treasurer, '30; Boys' Public Speaking Club, '32; Honorable Mention in Poetry Contest.
Magna cum laude
"To excel is to live."

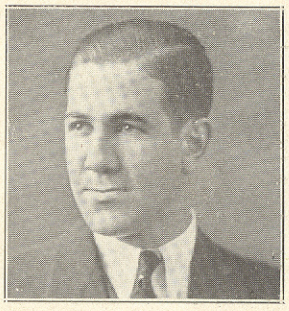

GILBERT C. BOURGEOIS
20 Smith Street
Commercial Course Burdett College
"His ways are ways of pleasantness."

ELIZABETH LOUISE BOYLEN
29 West Weir Street
General Course Truesdale Hospital
Gym, '29, '30, '31; Girls' Sport Club, '30, '31; Girls' League, '30, '31, '32; Basketball, '30.
"In a jubilant manner."

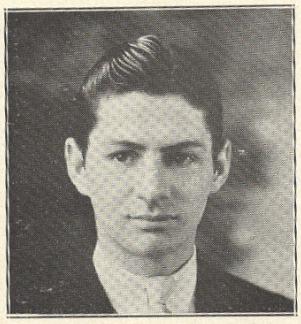

CLEMENT B. BRADSHAW
"Brad"
12 Walnut Street

College Course — Notre Dame

Executive Committee History Club, '30; Debating Society, '31, '32; President History Club, '32; President Debating Club, '32; Scribblers' Club, '32; "T" Club, '30, '31, '32; Hi-Y Club; Secretary-Treasurer "T" Club, '32; Baseball, '30, '31, '32; Football, '30, '31, '32; Advertising Manager of Journal; Inter-Club Debate, '31; A. A.

Cum laude

"Dignity of manner always conveys a sense of reserved force."

MARY RITA BRADY
"Springy"
310 Tremont Street

Commercial Course — St. Luke's Hospital

Chorus, Gym, History Club.

"There's joy in youth."

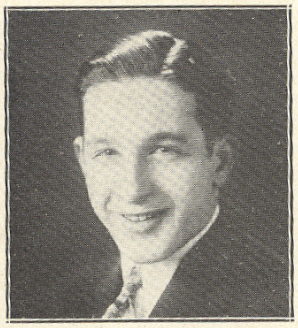

FRANCIS PATRICK BRENNAN
"Babe"
44 Trescott Street

General Course — Massachusetts State College

Football, '29, '30, '31; Baseball, '30; Track, '29; Manager Basketball Team, '32; President of Inter-Room Basketball League; A. A.; President of Athletic Association, '31, '32; Gym, '32; "T" Club, '30, '31, '32; Music Club, '30; Glee Club, '30, '32; Biology Club, '30; Chorus, '29, '30; Home Room Representative, '31, '32; Senior Social Committee, '32; Traffic Squad, '30, '31, '32; School Council, '31, '32; Advertising Manager of Journal.

"Go where glory awaits thee."

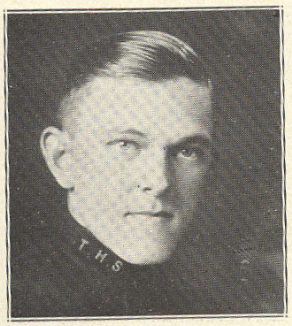

CHARLES ALLEN BRIGGS
Dighton

Manual Arts Course

Cadets.

"So have we all of joy."

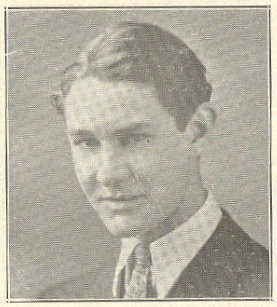

LEONARD JOHN BRIGGS
6 Railroad Avenue

Manual Arts Course

Biology Club, '30; Cadets, '29, '30, '31, '32; Corporal.

"Unconscious of his wit."

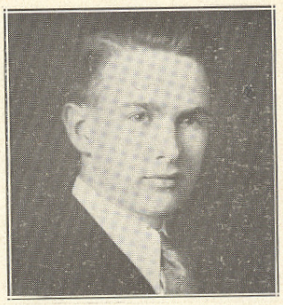

JOHN B. BRIGHTMAN
Myricks

College, General Course

Von Hoffman Aircraft School

A. A.

"I am the captain of my soul."

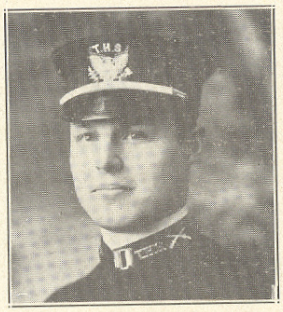

HAROLD EUGENE BROOKS
40 Harrison Avenue

Technical Course Annapolis

Band, '31, '32; Orchestra, '32; Cadets; Corporal, '31; Captain Co. B, '32; Track, '30; School Council, '30, '31; A. A.; Traffic Squad, '29, '31; Home Room Vice-Chairman, '29.

Cum laude

"Military merit."

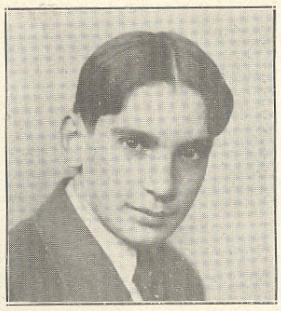

ERNEST WILFRED BROUSSEAU
Rehoboth

Manual Arts Course

MARION HELEN BROWN
"Megisie"
1480 Somerset Avenue

Commercial Course
Gym, '29.

"Good humor is always a success."

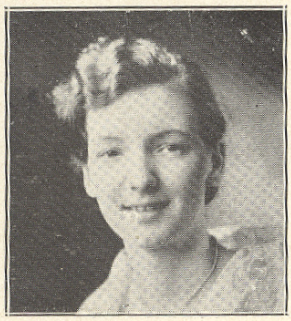

RUTH MADILINE BRUNE
"Rudy"
15 Leonard Street

General Course Stockbridge School of Agriculture
Sport Club, '30; Girls' Vocations Club, '31, '32; Home Economics Club, '32.

"What is poetry? A full heart brimful of one noble passion."

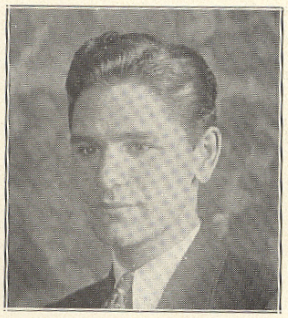

BENJAMIN BULOTSKY
59 Harrison Avenue

General Course
Biology Club; Radio Club; Cadets, '29, '30, '31; Gym, '32.

"I never with important air in conversation overbear."

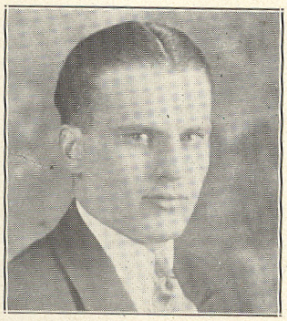

WILLIAM ANDREW BURGESS
135 Williams Street

Manual Arts Course Northeastern University
Traffic Squad, '31, '32; A. A.

"The will for the deed."

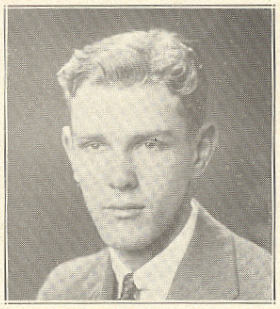

KENNETH SOMERVILLE CAMERON
North Dighton

General Course

"T" Club; Track, '30; A. A.

"Silence that wins where eloquence is in vain."

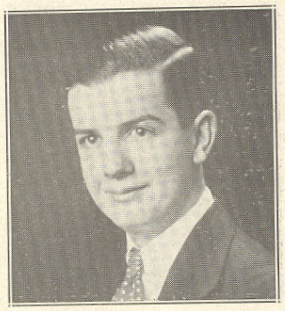

FRANCIS EDWARD CARR
Berkley

Commercial Course

Biology Club, '29; Lunch Room, '31, '32.

"Hope elevates, and joy brightens his crest."

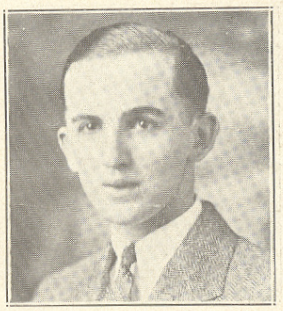

JOHN JOSEPH CASH
11 Anderson Street

Commercial Course

T. H. S. Cadets, '29, '30, '31; Sergeant Co. .B, '31; Orchestra, '28, '29, '30.

"Success is the reward of those who try."

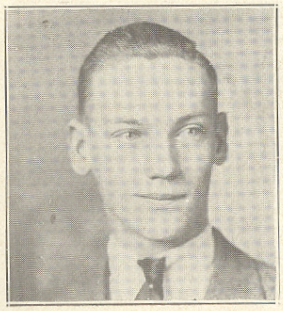

RANDOLPH PARKER CASH
"Squire"
North Rehoboth

Manual Arts Course California Flying Academy

"Boys will be boys."

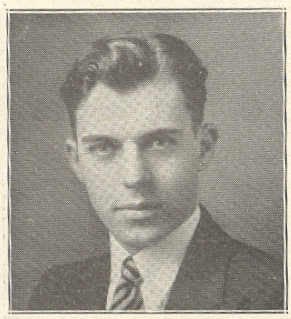

ARTHUR WILLIAM CAYER
23½ Jackson Street

Commercial Course

Cadets, '29, '30, '31; Corporal; Traffic Squad, '29; Lunch Room, '32.

"For he that once is good is ever great."

BARBARA EVANS CHAMPNEY
"Barby"
17 Whitehill Street

General Normal Course Eastman School of Music

Accompanist Freshman Chorus, '30; Girls' Glee Club, '30; Accompanist Girls' Glee Club, '31, '32; Accompanist Boys' Glee Club, '32; Biology Club, '30, '31, '32; Girls' Vocations Club, '31, '32; Girls' League, '32; Vice President Music Club, '31; Quotation Editor of Journal.

"Quality, not quantity is my measure."

MAYDELL EVELYN CHAMPNEY
"Dell"

General Course Framingham Normal

Girls' Sport Club, '30, '31, '32; A. A.; Gym, '29, '30, '31, '32.

Cum laude

"To be gentle is the test of a lady."

CHARLOTTE CHISHOLM
512 Weir Street

Commercial Course Union Hospital in Fall River

A. A.; Girls' Sport Club, '29, '30, '31; Chorus, '29, '30, '31; Gym, '29, '30, '31.

"Be good, sweet maid, and let who will be clever."

THELMA ANN CHISHOLM
North Dighton

College Course

Girls' Vocations Club, '31, '32; Biology Club, '32; A. A.; Gym, '31, '32.

"Virtue alone is true nobility."

ROSE CHUDNOVSKY
115 School Street

Commercial Course Lesley Kindergarten School

Girls' Sport Club, '30, '31; Girls' Public Speaking Club, '30, '31, '32; Basketball, '29, '30, '31; Gym, '29, '30, '31; Girls' League, '32; A. A.; Music Club; Chorus, '29, 30.

"Golden hair like sunlight streaming."

MARY RUTH COE
Raynham

Commercial Course

"Gentle in manner, firm in reality."

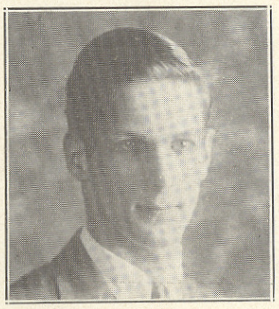

CHARLES MATHEW COLLIS
"Bang-Bang"
54 County Street

Manual Arts Course Wentworth Institute

"Happy thou art."

MYRA CHADWICK COLPITTS
Berkley

Commercial Course

Chorus, '29, '31; Basketball, '29; Honorable Mention Chamber of Commerce Civics' Contest.

Cum laude

"Fairest and best adorned is she whose clothing is humility."

MARJORIE LOUISE COMPOS
713 Somerset Avenue

Commercial Course

Girls' Sport Club.

"A merry heart doeth good like medicine."

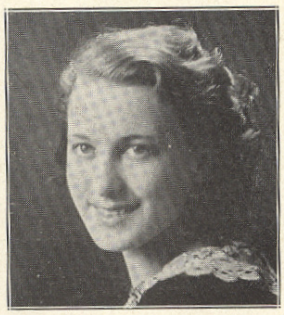

MARY F. CONNOLLY
11 Union Street

General Course Rhode Island Hospital

Gym, '29, '30, '31, '32; Girls' Sport Club, '30, '31, '32; Biology Club, '29, '30; Home Economics Club, '31, '32; Girls' League, '32; Badminton, '29, '30, '31, '32; Lunch Room.

"Happiness consists in activity."

ANNA CORREIA
7 Crapo Street

Home Economics Course Morton Hospital

Home Economics Club.

"Let gentleness my strong enforcement be."

MARGARET ELIZABETH CRAWFORD
"Gaye"
10 Jenny Lind Street

General Course Katherine Gibbs School

Secretary Student Council, '32; Girls' Public Speaking, '30, '31, '32; President, '32; Girls' League, '32; Sport Club, '29, '30, '31, '32; History Club, '30, '31, '32; Treasurer of History Club, '32; A. A.; Basketball, '30, '31, '32; Gym, '29, '30, '31, '32; Chorus, '29; Glee Club, '29; Typist of Journal, '32.

Cum laude

"Her frowns are fairer by far
Than smiles of other girls are."

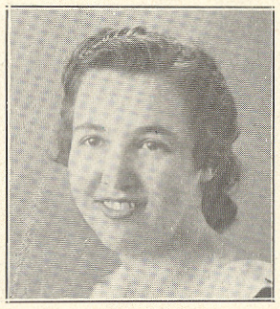

MARJORIE EVELYN CRESWICK
291 Bay Street

General Course Memorial Hospital, Pawtucket

Cheer Leader, '30, '31, '32; Gym, '29, '31, '32; Girls' Sport Club; Biology, '29, '30; A. A.; Basketball, '29, '31, '32; Lunch Room, '32; Girls' Glee Club, '32.

"Her very foot has music in it."

CATHERINE VERONICA CURLEY
"Kay"
14 Third Avenue

Commercial Course

A. A., '32; Girls' Sport Club, '30; Chorus, '29, '30.

Cum laude

"Be merry if you are wise."

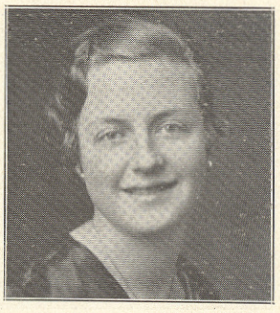

MARGUERITE ELIZABETH CURRAN
7 Woodward Place

College Course Rhode Island Hospital

A. A.; History Club, '32; Girls' Vocations Club, '31, '32; Girls' League, '32; Girls' Public Speaking Club, '32; Executive Committee; Girls' Public Speaking Club, '32; Gym, '29, '30; Chorus, '29; Basketball, '30.

"Flitting about on the wings of laughter."

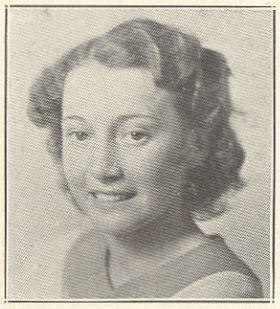

CATHERINE LUCY CUTNER
Raynham

Commercial Course

Girls' Sport Club, '31, '32; A. A.; Gym, '29
'30, '31, '32; Basketball, '30, '31, '32; Chorus

"She's modest, quiet, and little."

HELEN RITA DAHILL
179 Highland Street

Normal Course Simmons Colle

A. A., '29, '30, '31, '32; Girls' Sport Clu
'31, '32; Girls' League, '32; Biology Club, '3
Music Club, '31; Girls' Public Speaking Clu
'31, '32; Gym, '29, '30, '31, '32; Basketba
'29, '31, '32; Chorus, '29, '30.

"Fight virtue's cause, stand up in wit's defen
Win us from vice and laugh us into sense."

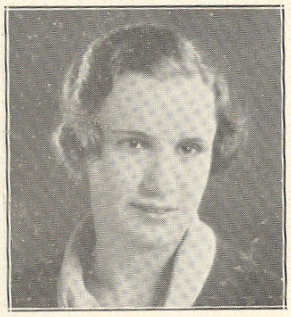

HELEN NATALIE DANA
5 Prospect Street

College Course Simmons Coll

Girls' Public Speaking Club, '31, '32; Gi
League, '32; Chorus, '31; Music Club, '30;
A., '30, '31.

"Good humor is goodness and wisdom combine

EVA DANILIEVIZT
75 West Adams Street

Home Economics Course Mass. General Hosp

A. A., '32; Home Economics Club, '32; Gi
League, '32; Girls' Vocations Club, '32.

Cum laude

"Of simple tastes and mind content."

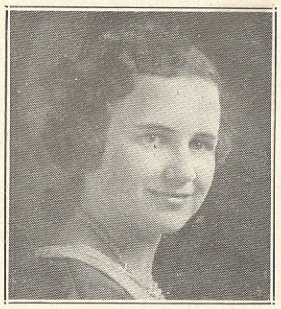

MARY PATRICIA DAVIS
"Pat"
6 Greystone Avenue

Commercial Course
Girls' League; Girls' Public Speaking Club.
"Much mirth and no madness,
All good and no badness."

DOLORES ELTHIER DECOSTA
"Dayie"
East Freetown

Home Economics Course St. Luke's Hospital
Girls' League.
"No wealth is like a quiet mind."

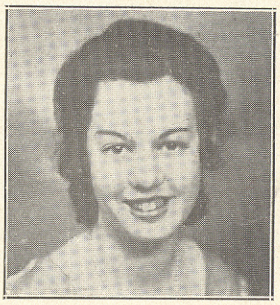

LAURETTA DENNEN
6 Briggs Street

General Course Massachusetts General Hospital
Girls' Public Speaking Club, '32; Girls' Sport Club, '31; Chorus, '29; Gym, '29, '30, '31, '32; Basketball, '29, '31; A. A., '32.
"She had a tendency toward athletics."

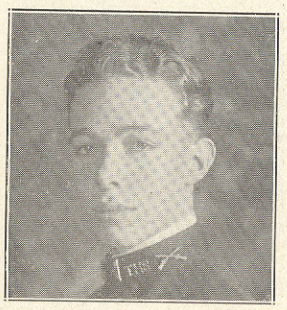

AUSTIN D. DENNISON
"Darnay"
49 East Walnut Street

Commercial Course
Cadets, '29, '30; Corporal Co. D, '31; First Lieutenant Co. D, '32; A. A.
"Art is nature's rival."

BLANCHE DERY
"Dearie"
299 Whittenton Street

Commercial Course

Chorus; Girls' Sport Club.

"A sweet disposition speaks for itself."

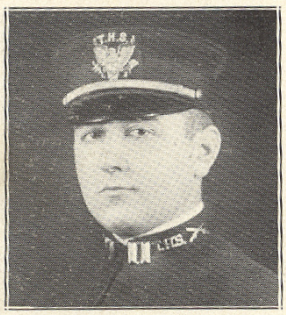

LIONEL DAVID DESROSIERS
"Slim"
15 Hopewell Street

Commercial Course N. E. Conservatory of Music

Boys' Glee Club, '29, '32; Music Club, '30, '31; Executive Committee; Music Club, '30, '31; Chorus, '29, '30; Traffic Squad, 32; A. A.; Cadets, '29, '30; Corporal Company A, '31; Captain Company A, '32.

Cum laude

"Music's golden tongue."

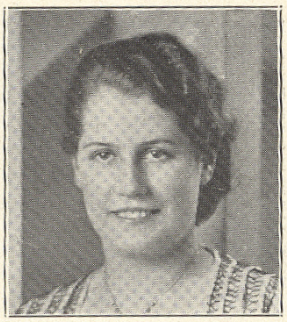

MARION DOEL
"Pal"
County Street

Normal Course Bridgewater Normal

Gym, '29, '30; Biology Club, '30, '31, '32; Girls' League, '31, '32; Glee Club, '31, '32; History Club, '31, '32; Lunch Room, '31, '32.

Cum laude

"Her hair is brown with a golden gloss."

MARY AGNES DOLAN
40 Orchard Street

College, Normal Courses

Massachusetts General Hospital

Gym, '28, '29; Biology Club, '28, '29; Girls' Public Speaking Club, '32; Girls' Vocations Club, '32; Girls' League, '32; Home Economics Club, '32; Lunch Room, '32; Chorus, '28, '29.

"In the right place is her heart."

MARGUERITE MARY DONAHUE
19 Briggs Street

College Course Bridgewater Normal

Girls' Vocations Club, '31, '32; Girls' Public Speaking Club, '30, '31, '32; Scribblers' Club, '31, '32; Girls' League, '32; History Club, '31, '32; Gym, '29; Chorus, '29; Quotation Editor of Journal, '32.

Cum laude

"She's cute, she's sweet, she's so petite."

LUCIENNE F. DORION
536 Bay Street

Normal Course Massachusetts General Hospital

Cheer Leader, '31, '32; Basketball Captain, '32; Gym, '29, '30, '31, '32; Secretary of Girls' Sport Club, '32; Home Room Secretary, '29; Home Room Treasurer, '30, '31; Home Room Chairman, '32; Girls' Public Speaking Club, '30, '31, '32; Basketball, '29, '30, '31, '32; Badminton, '29, '31, '32; Assistant Vice-President of Girls' Sport Club, '30; Vice President of Girls' Sport Club, '31; Biology Club, '30, 31, '32; Girls' League, '32; Music Club, '30, '31; Chorus, '29; School Council, '32; Lunch Room, '32; A. A.

Cum laude

" 'Tis deeds not words that win the prize."

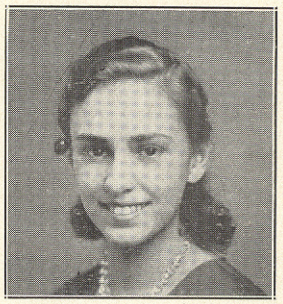

BRIDGET P. DREWNIANY
31 Hopewell Street

College Course Jackson College

A. A., '30, '31, '32; Scribblers' Club, '30, '31, '32; Girls Sport Club, '30, '31, '32; Basketball, '29, '30, '31, '32; Gym, '29, '30, '31, '32; Badminton; Chorus; Girls' Public Speaking Club, '31, '32; Glee Club, '32; History Club '32.

Magna cum laude

"She is a whole encyclopedia of facts."

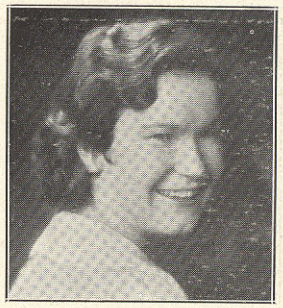

ANNA LORETTA DRINKWATER
217 Winthrop Street

College Course Boston University

History Club, '31, '32; Girls' Vocations Club, '31, '32; Girls' Public Speaking Club, '31, '32; Biology Club, '30, '31; Girls' League, '32; A. A., '31, '32.

"Of manners gentle, of affections mild."

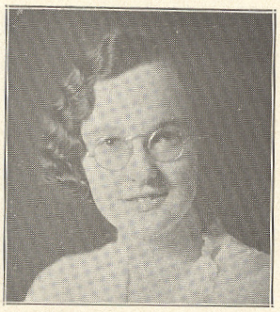

REGINA ANN DRISCOLL
7 South Street

College Course — Pembroke College

Girls' Public Speaking Club, '31, '32; Girls' League, 32; Girls' Vocations Club, '31, '32; Music Club, '30; A. A., '32; History Club, '31.

Cum laude

"Be true to your word and your work and your friend."

VERA DORA DROHEN
"Jimmy"
588 West Britannia Street

Commercial Course

Biology Club, '30, '31, '32; Basketball, '29; A. A.; History Club, '30; Girls' League, '32; Girls' Vocations Club, '31, '32; Chorus, '29; Home Room Chairman, '31; Winner of Chamber of Commerce Civics Prize, '29; Music Club, '30.

Magna cum laude

"She puts her shoulder to the wheel."

AGNES KATHRYN DWYER
7 King Street

College Course — Boston University

Scribblers' Club, '32; Quotation Editor of Journal, '32.

"And when it comes to fun—"

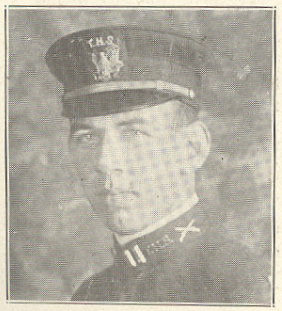

JAMES JOHN DWYER
"Pat"
522 Somerset Avenue

General Course — Annapolis

Cadets, '28, '29; Corporal Co. D, '30, '31; Captain Co. D, '31, '32; Football, '28, '29, '31; Track, '29; Scribblers' Club; Hi-Y; Christmas Plays, '27, '31; Chorus, '28; A. A.

"Only the brave deserve the fair."

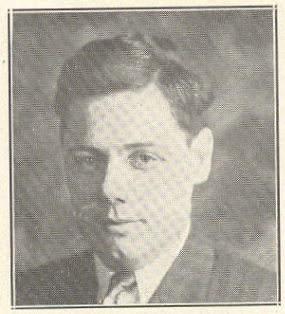

SHELDON EVANS
Clinton Street

Manual Arts Course

"Laugh and the world laughs with you."

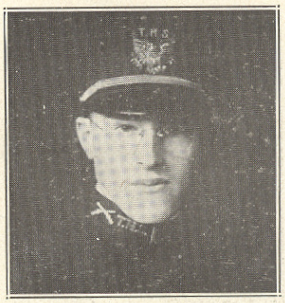

CHESTER RICHARD FEIL
400 Danforth Street

Technical Course M. I. T.

Scribblers' Club, '31, '32; Vice President, '31; President, '32; Cadets, '28, '29; Corporal Co. A, '30; Second Lieutenant and Quartermaster, '32; Vice President of Class, '29; Treasurer, '30, '31, '32; Biology Club, '30, '31, '32; Vice President, '30; Executive Committee, '31; Treasurer, '32; Debating Club, '31, '32; Secretary, '32; Treasurer of Home Room, '29; Chairman, '30, '31; Representative to Athletic Association, '32; Assistant Manager Baseball, '30; Manager, '31; History Club, '31, '32; Boys' Public Speaking Club, '32; "T" Club, '32; Student Council, '32; Traffic Squad, '29, '31, '32; Track, '30; A. A.; Perfect Attendance; Associate Editor of Journal; Winner of Poetry Monograph Contest, '32.

Cum laude

"Time is short; your obligations are infinite."

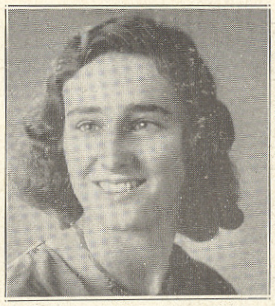

LILLIAN T. FEIL
400 Danforth Street

General Course Art School

Girls' Public Speaking Club, '31, '32; Biology Club, '30, '31, '32; Girls' Sport Club, '30, '31, '32; Secretary, '30; Girls' Glee Club, '32; Chorus, '29, '32; Lunch Room, '32; Cheer Leader, '31, '32; Basketball, '29, '30, '31, '32; Badminton, '30, '31, '32; Gym, '29, '30, '31, '32; A. A.

Magna cum laude

"Art is power."

RUTH LILLIAN FERGUSON
22 Morton Street

Commercial Course

Girls' League, '32.

"Her voice is ever soft."

FAITH FAIRBANKS FINDLAY
1 Webster Street

College Course — Framingham Normal

Glee Club.

"She is a maid of artless grace
Gentle in form and fair of face."

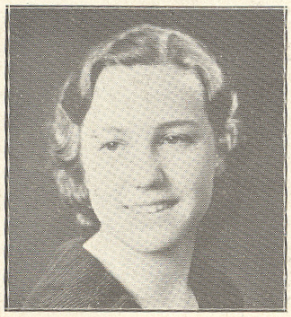

RUTH MARIE FISHER
"Kitten"
163 South Street

College Course — Wellesley College

Basketball, '29, '30, '31, '32; Girls' Sport Club, '30, '31, '32; Gym, '29, '30, '31, '32; Chorus, '30.

"Sporting blood supreme."

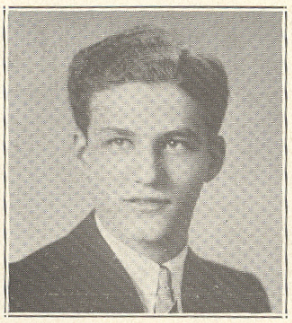

JEWELL W. FLOWER
"Jack"
1 Briggs Street

College Course — Washington and Lee College

Cadets, Corporal, '31; First Sergeant Co. D, '32; History Club; Debating Club; Boys' Public Speaking Club; School Council, '31; President of Hi-Y Club, '32; Athletic Association Representative, '32; Football, '31, '32; A. A.

"Every Jack must have his Jill."

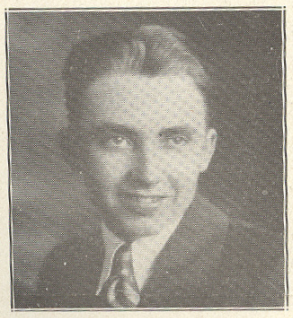

FRANKLIN NEAL FOLSOM
"Henry"
Rehoboth

Manual Arts Course

"Who knows most says least."

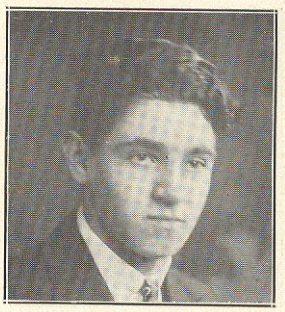

HYMAN FREEDMAN
60 Park Street

Technical Course Northeastern University

Basketball Captain, '31, '32; Football, '29, '30, '31; Baseball, '30; Track, '30; "T" Club, '32; Debating Club, '31; Biology Club, '31; Basketball, '30, '31; Gym, '31, '32.

"Strive and succeed."

BERTHA MAY FRENCH
Berkley

Home Economics Course

Home Economics Club, '29, '30; Gym, '29.

"Gentleness, an excellent thing in a woman."

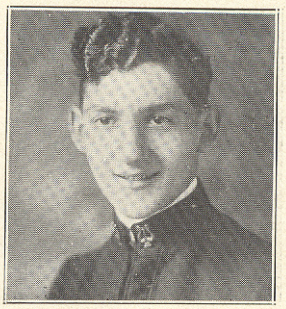

ROBERT FRIEDMAN
38 Pine Street

Technical Course Northeastern University

Traffic Squad, '29; Boys' Public Speaking Club, '31; Debating Club, '31, '32; Football, '31; Corporal Cadets, '31; Chief Sergeant Bugler, '32; Inter-Club Basketball Team, '32; Gym, '32.

"Enthusiasm is the genius of sincerity."

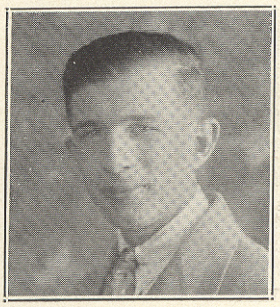

MATTHEW FURMANIK
616 Middleboro Avenue

Manual Arts Agricultural College

"Quietness is best."

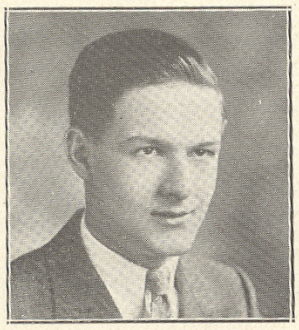

JOSEPH RAYMOND GADRY
425 Middleboro Avenue

Commercial Course

Cadets, '29, '30, '31, '32; Baseball, '30, '31, '32; Inter-Room Basketball, '32.

"Nice shot, Gadry!"

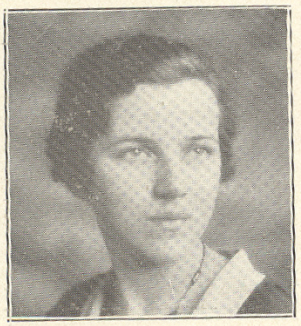

MARY ELEANOR GALLAGHER
33 Lawrence Street

Commercial Course

Girls' Sport Club, '30, '31, '32; Girls' Public Speaking Club, '31, '32; Girls' League, '32; Home Room Chairman, '28, '29; Gym, '29, '30, '31, '32; Basketball, '29, '30, '31, '32; Chorus, '29; Home Room Treasurer, '31, '32; Typist for Journal, '32; Honorable Mention in Taunton Chamber of Commerce Civics Contest, '29; A. A. Cum laude

"There is only one proof of ability—action."

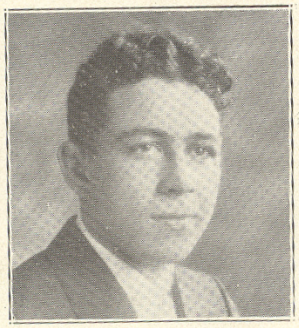

WILLIAM HENRY GALLAGHER
"Skeets"
30 Clinton Street

General Course Villanova College

Football, '31; Basketball, '32.

"The stronger always succeeds."

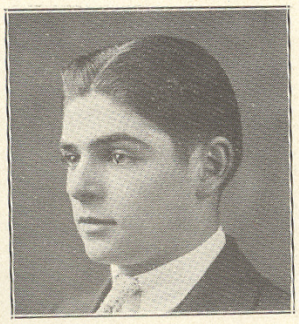

LOUIS GARDA
"Gene"
114 Linden Street

Technical Course Northeastern University

Chorus, '29; Inter-Class Basketball, '32; Gym, '31, '32.

"Learn good humor."

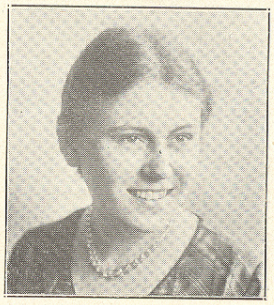

LOUISE RICHERT GEBHARD
5 Adams Street

College Course Massachusetts School of Art

Chorus, '29, '30.

"Rather a quiet young lady is she,
With the gentlest manners you ever did see."

ANNA MARGARET GERST
74 Oak Street

Commercial Course

Gym, '29, '30, '31, '32; Chorus, '29.

"She seems as happy as a wave that dances on the sea."

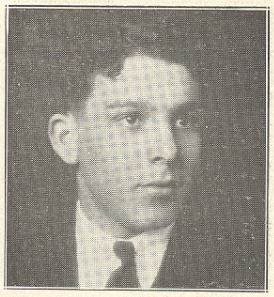

MAURICE AGUSTUS GOFF
Rehoboth

Manual Arts Course Rhode Island School of Design

Basketball, '30, '31; Inter-Room Basketball, '32.

"The greater your strength, the quieter will be your manner."

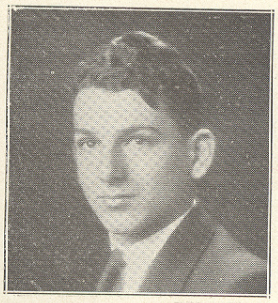

MELVIN WILMORTH GOFF
"Babe"
Rehoboth

Manual Arts Course Rhode Island School of Design

Inter-Room Basketball, '32.

"A heart to conceive, the understanding to direct, a hand to execute."

HELEN R. GOLOWSKI
"Smiles"
1 Clay Street

College Course

Gym. '29.

"Her future's in her face."

FLORENCE MARIE GOTTSCHALK
32 Union Street

Commercial Course Burdett College

Chorus, '29, '30; Girls' Vocations Club, '31, '32; Girls' Public Speaking Club, '31, '32.

"Thy modesty's a candle to thy merit."

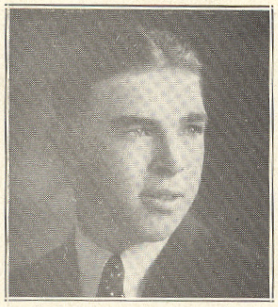

ARTHUR O. GOVE
"Snookie"
47 Myrtle Street

General Course Duke University

Football, '28, '29, '30; Baseball, '29, '30, '31; Acting Captain Baseball, '30, '31; Chosen All-Scholastic, '30, '31, for Baseball; Vice-President "T" Club, '30, '31; "T" Club, '29, '30, '31, '32; A. A.

"Joy of youthful sport."

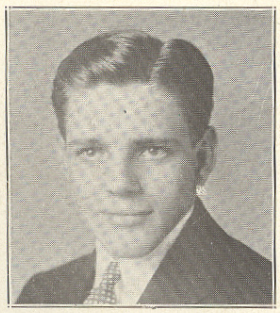

WILLIAM ALLEN GRANT
21 Barnum Street

Technical Course

Hi-Y; History Club; Biology Club; Football; Traffic Squad; Gym. '32; Home Room Secretary. '32; Inter-Room Basketball; A. A.

"Hawt Dawg!"

HELEN MAE GRASSIE
345 Winthrop Street

General Course

Chorus, '28; Sport Club, '30, '31; Gym, '29, '30, '31, '32; A. A.

"The deepest rivers flow with the least sound."

MARY MYRTLE GRANFIELD
22 Cottage Street

Commercial Course

A. A.; Girls' Sport Club, '30; Gym, '29, '30, '31, '32; Chorus, '29, '30; Cheer Leader, '30, '31; Basketball, '29, '30.

"Joy shared is joy doubled."

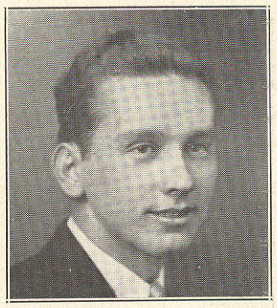

MILTON W. GRELA
125 Berkley Street

Technical Course Northeastern University

Glee Club, '30, '31, '32; Chorus, '29; Biology Club, '30; Boys' Public Speaking Club; Football, '30, '32; Inter-room Basketball, '32; Gym, '32.

"Give tools to him that can handle them."

BEATRICE ROSE GUILLET
14 James Street

Commercial Course

Chorus, '29, '30; Gym, '29, '30; Basketball, '29.

"Little deeds of kindness
Little words of love."

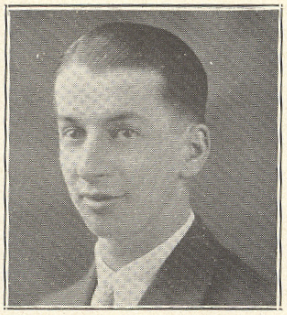

EDGAR OMER GUILLET
14 James Street

Commercial Course — Bentley School

Cum laude

"Que lui emporte cela?"

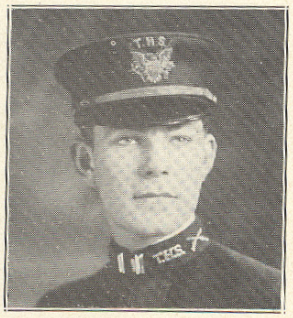

LELAND WILBUR HALL
Raynham

Technical Course — University of Michigan

Chorus, '29; Biology Club, '30; Executive Committee, '31; Cadets, '29, '30; Corporal Co. A, '31; First Lieutenant and Adjutant, '32; Football, '32; Assistant Manager Baseball, '31; Manager Baseball, '32; Student Council, '31; Traffic Squad, '31, '32; Treasurer Home Room, '29, '30, '31; A. A.

"A man is he of honesty and trust."

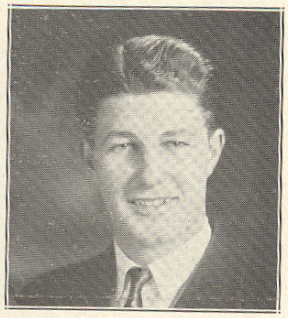

WINTHROP DORMAN HALL
Raynham

College General Course — University of Michigan

Home Room Chairman, '32; Cadets, '27, '28; Corporal, '29; Foreign Language Club, Executive Committee, '29; Football, '28; Senior Social Committee; Senior Prom Committee; A. A.

Cum laude

"Learning makes a good man better."

CATHERINE JULIA HANDZIAK
23 Morton Street

Normal Course — Bridgewater Normal

Music Club, '30, '32; Girls' League, '30, '31, '32; Basketball, '30; Girls' Public Speaking Club, '32; Biology Club, '30, '31; Glee Club, '32; Gym, '29, '30.

Cum laude

"It's nice to be natural
When you're naturally nice."

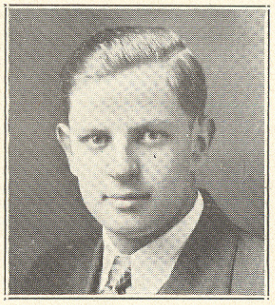

ALFRED HARPIN
579 Bay Street

General Course

Cadets, '29, '30; Corporal, '31; Sergeant, '32.

"His ways are ways of pleasantness."

BEATRICE IRENE HARRICA
313 Tremont Street

Commercial Course

Chorus, '29; Gym, '29; Basketball, '29.

"As merry as a cricket."

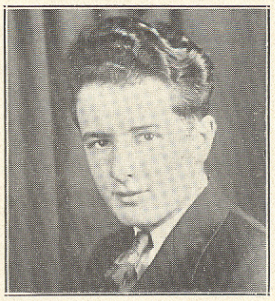

JOHN HEFFREN
"Pat"
114 Winter Street

Commercial Course

Cadets; Sergeant, '32; Inter-room Basketball League, '32.

"Study the best and highest things that are,
"But of thyself an humble thought retain."

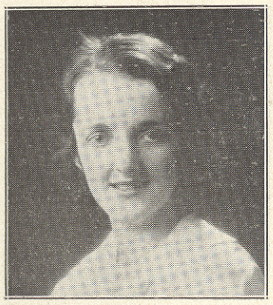

ELIZABETH MARY HERN
83 Oak Street

Normal Course St. Luke's Hospital

Girls' Glee Club, '30, '31, '32; Orchestra, '29, '30; Girls' Public Speaking Club, '30, '31, '32; Girls' League, '32; Music Club, '30, '31; Biology Club, '30, '31; Gym, '29, '30, '31; A. A.

"She has a pleasant disposition."

DOROTHY JEANNETTE HIGGINS
98 Burt Street

Home Economics Course Providence Homeopathic Hospital

Girls' Vocations Club; Vice-President Home Economics Club, '31; President; A. A.

"Simple in thine elegance
Plain in thy neatness."

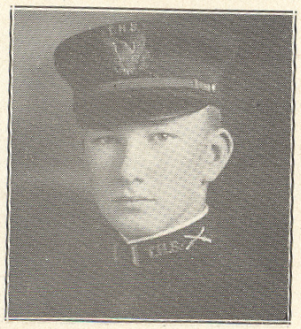

JAMES THOMPSON HODGSON
"Sandy"
13 Dale Street

General Course Massachusetts Nautical School

Radio Club; Cadets, '28, '29; Corporal, '31; Second Lieutenant Co. B; Football, '31.

"Friends are rare, for the good reason that men are not common."

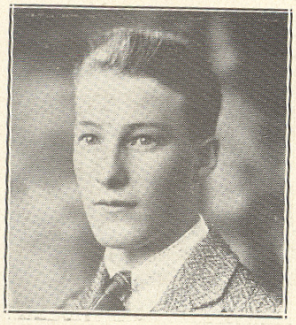

WILLIAM VINCENT HOGAN
263 Broadway

Commercial Course Springfield College

"Youth comes but once in a life time."

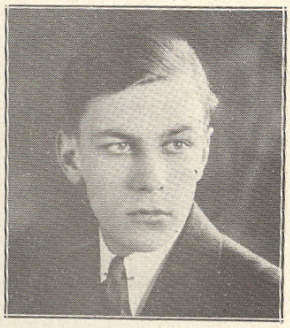

ROSSITER HOLT
145 Weir Street

Manual Arts Course Wentworth Institute

Cadets, '29, '30, '31; Corporal, '32; Radio Club, '32; Hi-Y, '32; A. A.

"The style is the man himself."

JAMES M. HORTON

General Course University of New Hampshire

Cadets, '29, '30; Corporal Co. B, '31; Sergeant Co. B, '32.

"Real worth requires no interpreter."

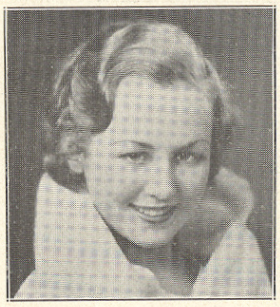

VIRGINIA STUART HUTCHINSON
20 White Street

General Course School of Practical Arts

Chorus, '29, '30, '31; Glee Club, '30, '31, '32; History Club, '29; Biology Club, '31; A. A.

"Or light or dark or short or tall she sets a spring to snare them all."

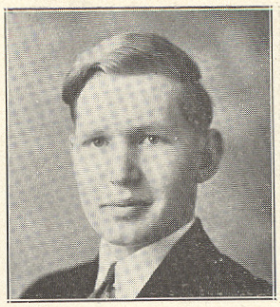

HENRY N. ISAACSEN
"Nick"
Raynham

Technical Course Northeastern University

Cadets; Biology Club; Radio Club.

"Ready with every nod."

ROSELYN BEATRICE ISRAEL
"Rozz"
23 Sheridan Street

Commercial Course

Typist for Journal, '32; Chorus, '29; Gym, '29; Basketball, '29; Girls' Public Speaking Club, '31, '32; Girls' Vocations Club, '31, '32; Executive Committee of Girls' Vocations Club, '31; Girls' League, '32; A. A.

Cum laude

"The force of her own merit makes her way."

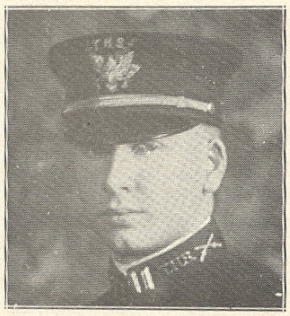

FRANCIS MILAN JACINTO
"Red"
114 School Street

General Course

Football, '29; Cadet Corporal, '31; Boys' Debating Club, '31, '32; Captain Team 6; Cadet Captain of Co. C, '32; Boys' Public Speaking Club, '32; Gym, '32; Inter-Class Basketball, '32.

"He's a jolly good fellow."

DOROTHY BEATRICE JACK
Assonet

General Course Bristol County Business College

Girls' Sport Club, '29, '30; Chorus, '29, '30, '31; Gym, '29, '30.

"In the twinkling of an eye."

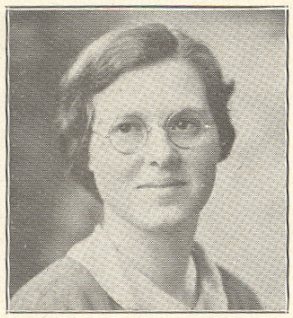

LENA MARION JOHNSON
"Mary Ann"
300 Prospect Hill Street

General Course

"The ornament of a meek and quiet spirit."

JEANNETTE ESTELLE JONES
"Jerry"
Myricks

General Course

Girls' Vocations Club, '32; Gym, '29; Basketball, '29.

"Her ways are ways of pleasantness."

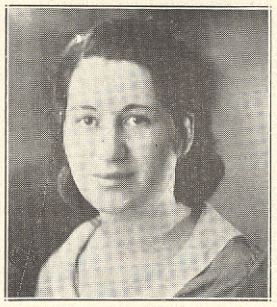

MARY VERONICA KEEFE
42 Williams Street

Commercial Course

"In a friendly way."

MARGARET LOUISE KEISTER
"Midge"
5 Harvey Street

College Course Wheaton College

Gym and Basketball, '29, '30, '31, '32; Chorus, '30; Badminton, '31, '32; Girls' Sport Club, '30, '31, '32; Executive Committee, '31; Biology Club, '32; Executive Committee, '32; Scribblers' Club, '32; Girls' League, '32; Quotation Editor of Journal, '32.

Cum laude

"Our character often makes our conscience."

CATHERINE TERESA KELLEY
277 Tremont Street

General Course

Gym, '28, '29; Chorus, '28, '29; Basketball, '28, '29.

"There is credit in being jolly."

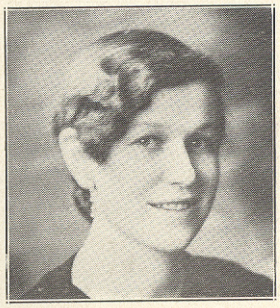

MYRTLE ELIZABETH KELLEY
7 Arlington Street

Commercial Course

Girls' Sport Club, '30, '31; Chorus, '29; Gym, '29, '30, '31; Basketball, '29, '30, '31.

"A face with gladness overspread."

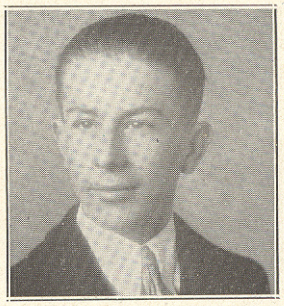

ANDREW RUDOLPH KUCZEK
74 Plain Street

General Course

Cadets; Orchestra.

"Enough is as good as a feast."

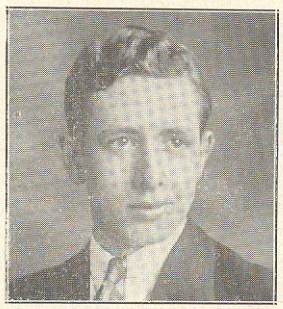

RAYMOND HENRY LABRIE
122 Hart Street

General Course Bryant & Stratton

Biology Club; Sergeant in Cadets.

"Thought is silence."

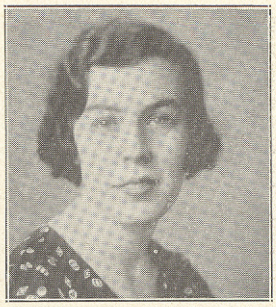

PHYLLIS IRENE LAPHAM
571 West Britannia Street

Normal Course

President of Girls' League, '32; Vice President, '31; Secretary and Treasurer, '30; Girls' Sport Club, '30, '31, '32; Secretary, '31; Biology Club, '30, '31, '32; Basketball, '29, '30, '31, '32; Gym, '29, '30, '31, '32; A. A., '30, '31, '32; Student Council, '32; Chorus, '29.

"She dares all that dares to be true."

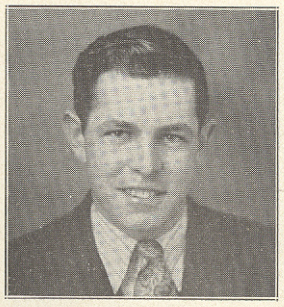

JOSEPH O. LAVIGNE
50 Fremont Street

Commercial Course

Gym, '32.

"Character is better than intellect."

DOUGLAS ARNOLD LEMAIRE
210 Scaddings Street

General Course

Cadets.

"Speech is great, but silence is greater."

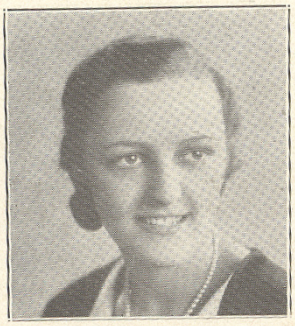

GLADYS LEONARD
2 Silver Street

General Course University of New Hampshire

Orchestra, '29, '31, '32; Chorus, '29; Music Club, '30; Gym, '29, '31, '32; Girls' Sport Club, '31; History Club, '31, '32; Girls' Public Speaking Club, '31, '32; Girls' Vocations Club, '31; Executive Committee Biology Club, '30, '31; President, '32; School Council, '30, '31; A. A., '30, '31, '32.

"Few have borne unconsciously the spell of loveliness."

HELEN C. LEONARD
179 Washington Street

General Course St. Luke's Hospital

Girls' League, '32; Girls' Sport Club, '31; Gym, '29, '30, '31, '32; Chorus, '29, '31.

"Go; and be happy."

HELEN LOUISE LEONARD
177 Winthrop Street

Normal Course Bridgewater Normal

Girls' Public Speaking Club, '30, '31, '32; Girls' Sport Club, '30, '31, '32; History Club, '32; Gym, '29, '30, '31, '32; A. A.; Chorus, '29, '30, '31; Biology Club, '31; Girls' League, '32.

"And, like another Helen, fir'd another Troy."

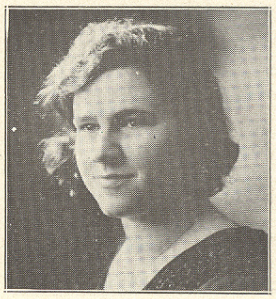

THISTLE ELSIE LEONARD
49 Broadway

Commercial Course

Girls' Vocations Club, '31; Gym, '29, '30; A. A.

"A reticent demureness."

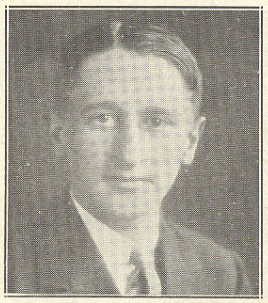

MILTON EUGENE LEVY
26 Monroe Street

Commercial Course

Cadets.

"Mischief, thou art afoot."

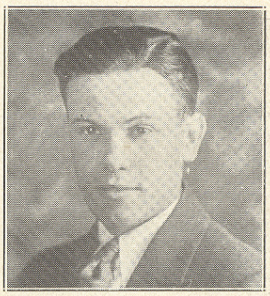

JOSEPH E. LIMA
22 Mason Street

Manual Arts Course

"A friend in need is a friend indeed."

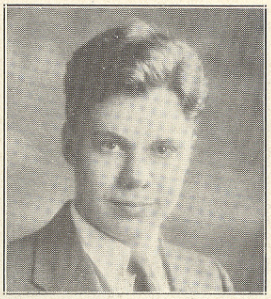

ALFRED HOLBROOK LINCOLN
120 Walker Street

Technical and General Courses. Northeastern

Chorus, '29; Band; Orchestra; Cadets.

"Moderation is best."

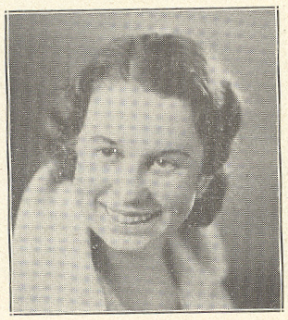

BETTINA HARRIS LINCOLN
15 Webster Street

General Course School of Practical Ar

Gym, '29; Glee Club, '30, '31, '32; Biolog Club, '31; History Club, '29; Chorus, '29, '3 '31.

"Coquettes are but too rare."

ROBERT BRADLEY LINCOLN
2368 Bay Street

General Course

Cadets, '29, '30, '31; Corporal, '31.

"A pound of pluck is worth a ton of luck."

MARY ELIZABETH LIVINGSTON
133 Winthrop Street

General Course

Girls' Vocations Club.

"Jest and youthful jollity."

BARBARA CARMELITA LYNCH
"Babs"
516 Weir Street

Home Economics Course Morton Hospital

Girls' League, '32; Girls' Vocations Club, '32; Home Economics Club, '29, '30, '31, '32; Gym, '29, '30, '32.

"Intolerant only of intolerance."

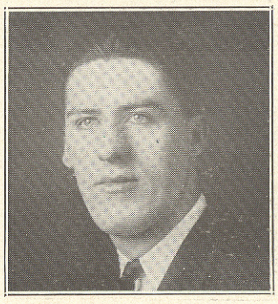

JOSEPH H. LYNCH
67 School Street

Technical Course

Football, '29, '30, '31; Vice President of "T" Club.

"One jovial star reigned at his birth."

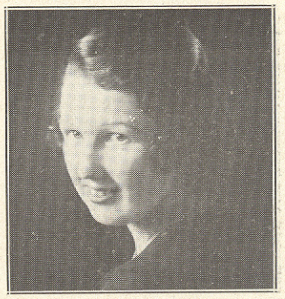

MARGARET F. MacCALLUM
"Kitty"
82 County Street

Normal and General Courses Simmons College

Chorus, '29, '30; Glee Club, '30, '31, '32; President of Glee Club, '31, '32; Secretary of Biology Club, '29, '30, '31, '32; History Club, '30, '31, '32; Girls' Sport Club, '30, '31; Girls' Public Speaking Club, '30, '31; Music Club, '29, '30; School Council, '31, '32; A. A.; Gym, '29, '30, '31, '32; Honorable Mention in Monograph Contest.

"Blessings ever wait on virtuous deeds."

ALICE LOUISE MacDONALD
"Weezie"
61 West Britannia Street

Normal and General Courses Children's Hospital

A. A., '29, '30, '31, '32; Chorus, '29, '30; Glee Club, '30; Biology Club, '30, '31; Music Club, '30.

"Charms strike the sight, but merit wins the soul."

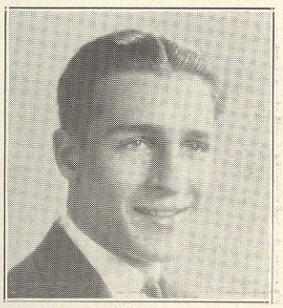

EDWIN JOSEPH MAGER, JR.
"Pop"
222 High Street

General Course Bristol County Agricultural School

Home Room Chairman, '28, '29, '30, '31, '32; A. A. Representative, '32; Boys' Public Speaking Club, '32; Boys' Debating Club, '32; Inter-class Basketball, '32; Football, '29; Cadets, '28; Cheer-Leader, '31.

"The glory of a young man is his strength."

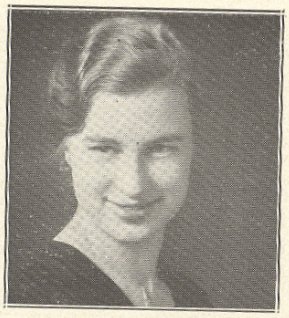

FANNIE BLISS MANSFIELD
"Fanny Farmer"
Rehoboth

Commercial Course

Girls' League, '32; Girls' Vocations Club, '32; Chorus, '32.

"You have a merry heart."

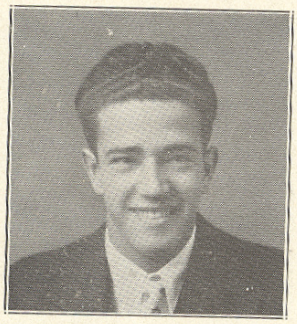

NOBERTO MARCKS
"Noby"
10 Randall Street

General Course

Ochestra, '28; Glee Club, '29, '30, '31, '32; Chorus, '28, '29; Football, '29, '30; Track, '30; A. A., '28, '29, '30, '31; Home Room Secretary, '28.

"A decent boldness ever melts with friends."

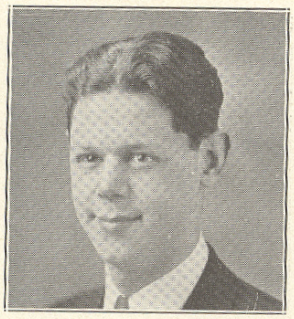

DORAN ALPHONSE MARCOTTE
"Lefty"
401 Washington Street

Manual Arts Course

"It is the greatest folly not to be jolly."

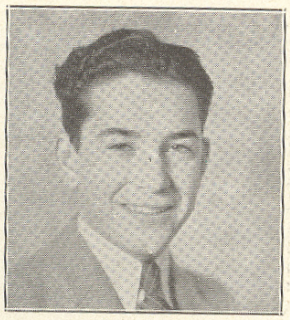

THOMAS FRANCIS MARKEY
22 South Street

General Course

Cadets, '29, '30; Corporal, '31; Sergeant, '32; Biology Club; Boys' Public Speaking Club; Debating Club; Hi-Y; Baseball, '31; Class Basketball, '31; Home Room, '32.

"Unconscious humor."

CATHERINE ANN MARTIN
"Chickie"
402 Somerset Avenue

Home Economics Course Morton Hospital

Gym, '29, '30.

"A jolly companion."

LOUISE EFFIE MARTIN
75 Shaw Street

Commercial Course

Girls' Vocations Club, '31; Lunchroom, '32.

"Patience is enduring love."

MARGARET EILEEN MARTIN
19 Jackson Street

Commercial Course

Chorus, '28; Vocations Club, '31; Lunchroom, '32.

Cum laude

"Gentle of speech, beneficent of mind."

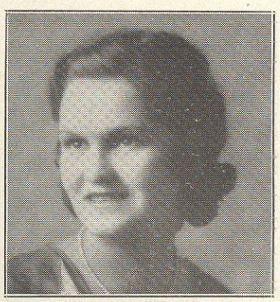

GLADYS GERTRUDE MATTOS
"Gubby"
74 Liberty Street

Normal Course Bridgewater Normal

Gym, '29, '30, '31, '32; Girls' Sport Club, '30, '31, '32; Basketball, '28, '29, '30, '31, '32; Badminton, '30, '31, '32; Girls' Glee Club, '32; Chorus, '29, '30, '31.

"Avoid all haste: calmness is an essential ingredient of politeness."

GERTRUDE ELOISE McBREEN
75 Whittenton Street

General Course Bridgewater Normal

Girls' League, '32; Girls' Public Speaking Club, '32; Girls' Vocations Club, '32; Biology Club, '31, '32; Chorus, '29.

"Patience is the possession of good hearts."

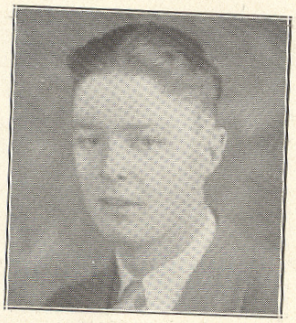

FREDERICK ERNEST McCLELLAN
"Red"
26 Chace Street

Manual Arts Course

"He knows what is what."

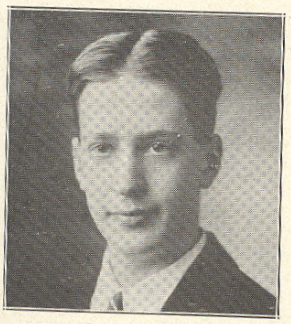

RODERICK ELLSWORTH McFARLIN
1676 Middleboro Avenue

Technical Course

Assistant Manager Football, '30; Biology Club, '30, '31; Boys' Public Speaking Club, '30, '31, '32; Manager Football, '31; President Radio Club, '31, '32; School Council, '31, '32.

"As he thinkest in his heart so is he."

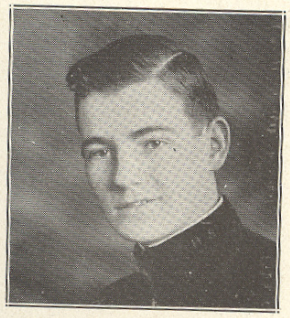

EDWARD LEO McGUIRE, JR.
"Ted"
10 Railroad Avenue

General Course

Cadets, '29, '30, '31, '32; First Sergeant Company C, '32.

"An affable and courteous gentleman."

MARJORIE CLAIRE McGLYNN
35 Prospect Street

Normal Course

A. A.; Chorus, '29; Girls' Sport Club, '30, '31, '32; Basketball, '29, '30, '31, '32; Girls' Public Speaking Club, '31, '32; Girls' Vocations Club, '31, '32; Executive Committee Vocations Club, '32; Girls' League, '32.

"Good humor only teaches charms to last."

LOUISE FRANCES McHUGH
132 Broadway

General Course

Basketball, '29, '30, '31, '32; Girls' Sport Club, '31, '32; Representative of A. A., '32; Music Club, '30, '31; Chorus, '29, '30.

"The laughter of girls is ever among the most delightful sounds on earth."

DOROTHY MARY McMANN
6 Sumner Street

Commercial Course — Union Hospital

Girls' Sport Club, '29, '30; Chorus, '29; Basketball, '29, '30, '31; Gym, '29, '30, '31; A. A.

"Her eyes and her gestures, eager."

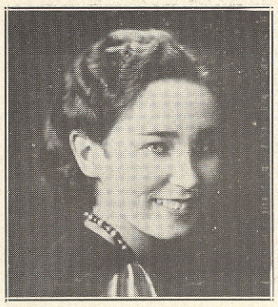

GRACE JOAN McNAMARA
159 School Street

Normal Course — Bridgewater Normal

Girls' Sport Club, '29, '30; Biology Club, '30; Basketball, '29, '30; Chorus, '29; A. A., '32; Gym, '29, '30, '31, '32.

"To a young heart everything is fine."

MARY A. McNAMARA
21 Fayette Place

College Course — Wheaton College

Girls' Sport Club Treasurer, '31, '32; Girls' Public Speaking Club, '32; History Club, '32; Chorus, '29, '30; A. A.; Gym, '29, '30, '31, '32; Basketball, '29, '30, '31, '32; Badminton, '31, '32.

Magna cum laude

"The face that is always serene possesses a powerful attraction."

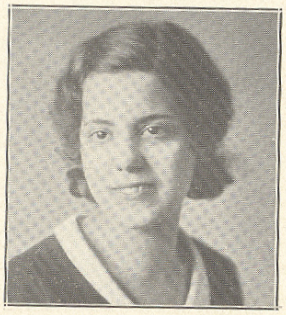

MARY ELIZABETH MEDEIROS
5 Grant Street

Normal Course — Bridgewater Normal

Chorus, '29; Biology Club, '30, '31, '32; Home Economics Club, '30, '31, '32; History Club, '32; Vocations Club, '32; Glee Club, '32; Badminton, '32; Gym, '29, '30, '31, '32; Basketball, '29; A. A.

"Humanity is one of the best fruits of refinement."

LAUCA CLOTILDE MEUNIER
74 Bassett Street

Commercial Course

Girls' Vocations Club, '32; A. A., '32; Chorus, '29.

"How sweet and gracious even in common speech."

RITA MALVINA MEUNIER
41 Cottage Street

Normal Course

Gym, '29, '30, '31; Glee Club, '32; Chorus, '29; Home Economics Club, '32.

"Sweet compulsion doth in music lie."

EVELYN MARY MOITOZA
56 West Weir Street

Normal Course Stuart School, Connecticut

Girls' Sport Club, '30, '31, '32; Girls' Glee Club, '31, '32; Chorus, '29; Biology Club, '31, '32; Home Economics Club, '30, '32; History Club, '32; Girls' Public Speaking Club, '31, '32; Vocations Club, '32; Girls' League, '32; Gym, '29, '30, '31, '32; A. A.; Basketball, '30, '31; Badminton, '30, '32.

"Wise to absorb and patient to perform."

KATHERINE MARY MUNROE
Rehoboth

Commercial Course

Gym, '29; Chorus, '29.

"What sweet delight a quiet life affords."

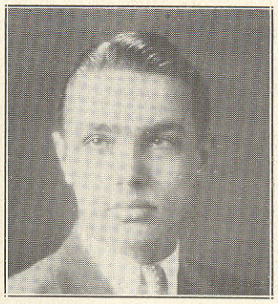

ALBERT MUSSCHOOT
"Mush"
26 Pleasant Street

Technical Course M. I. T.

Band, '29, '30, '31, '32; Orchestra, '29, '30, '31, '32; Cadets, '29, '30, '31, '32; Second Lieutenant, '32; Chorus, '29, '30; Glee Club, '30, '31, '32; Music Club, '30; Debating Club, '31, '32; Treasurer, '32; Public Speaking Club, '31, '32; Biology Club, '30.

Cum laude

"Honesty, manhood, and good-fellowship."

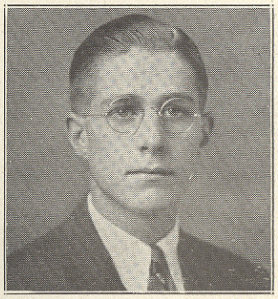

FRANCIS NEVITT
Raynham Center

College Course Boston College

Boys' Public Speaking Club, '31; Cadets, '29, '30, '31, '32.

"School is trying."

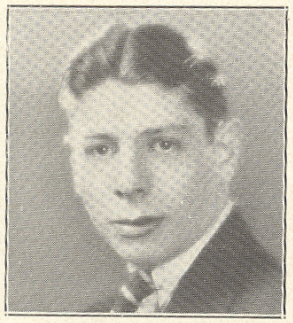

DAVID ROBERT OBSHATKIN
"O'B"
19 Clinton Street

General Course University of Alabama

Football, '29, '30; Track, '29; Cadets, '28, '29, '30; Boys' Public Speaking Club; Boys' Debating Club; "T" Club, '29, '30, '31, '32; Glee Club; Chorus.

"And then he danced—."

RUTH LELA OFENGAND
18 Coram Street

College Course Simmons College

Chorus, '29, '31, '32; Gym, '29, '30, '31, '32; Girls' Sport Club, '30, '31, '32; Girls' League, '30, '31, '32; History Club, '30; Biology Club, '30; Girls' Public Speaking Club, '31, '32; Music Club, '30; Girls' Vocations Club, '31, '32; Recording Secretary, '31; Treasurer, '32.

Cum laude

"But I go on forever."

NATALIE PAULINE OGOSALEK
78 Linden Street

Normal Course Framingham Normal

Biology Club, '30, '32; Home Economics Club, '32; History Club, '32; Chorus, '29; Gym and Basketball, '29; Girls' League, '32.

"Enthusiasm is the intoxication of earnestness."

MARGARET MARY O'KEEFE
33 Briggs Street

General Course Burdett College

Girls' League, '32; A. A., '32; Girls' Public Speaking Club, '30, '31, '32; Girls' Vocations Club, '32.

"Happy am I; from care I'm free,
Why aren't they all contented like me?"

MILTON HUGH OWEN
"Sexy"
44 First Street

Technical and General Course University of Maine
Track, '29; Football, '31; Biology Club, '29, '30, '31, '32; Chorus, '29, '30; Glee Club, '30, '31, '32; History Club, '31, '32; Debating Club, '31, '32; Music Club; "Verges" in "Much Ado About Nothing"; Basketball League; Cadets, '29, '30; Sergeant, '31, '32; Boys' Public Speaking Club.

"Nothing hinders or daunts me."

LLEWELLYN MICKLE PADELFORD
"Micky"
Dighton

General Course University of Cincinnati
Biology Club, '32; History Club, '32; Boys' Gym, '32; Cadets, '29, '30, '31, '32.

"But my thoughts ran a wool-gathering."

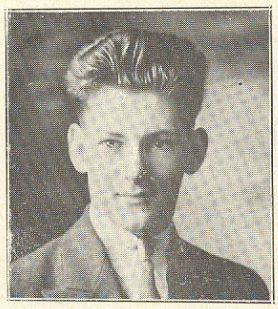

ARTHUR T. PEIRCE
"Handsome"
Berkley

General Course
Cadets, '28; Chorus, '28, '29, '30.

"A gentleman makes no noise."

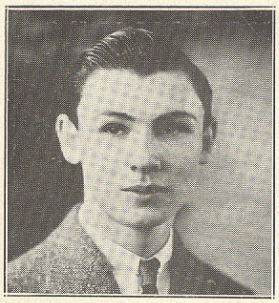

CORNELIA ALLYN PEIRCE
"Connie"
Berkley

Commercial Course
Gym, '29, '30, '31.

"With gentle voice and smiles."

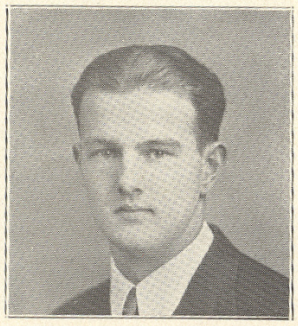

WALTER WILLIAM PELCZARSKI
"Walla"
306 Whittenton Street

College Course — Bryant & Stratton

Cadets, '30, '31, '32; Band, '31, '32; Boys' Public Speaking Club, '32; Boys' Debating Club, '32.

"How the wit brightens."

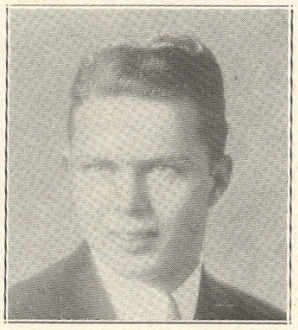

RICHARD W. PERKINS
7 Creedway

College Course — Dartmouth College

Football, '29, '30, '31; Captain, '32; "T" Club, '30, '31, '32; President, '32; Cadets, '29, '30, '31, '32; School Council Treasurer, '30; Vice-President, '31; Treasurer, '32; Debating Club; Boys' Public Speaking Club Vice President, '32; History Club Vice President, '32; A. A. Vice President, '31; Class Vice President, '30, '31, '32.

"Manners make the man"

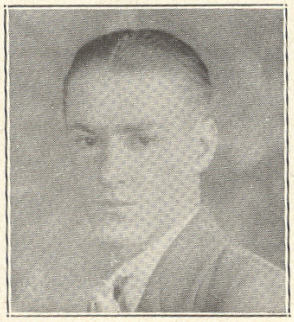

HARRY LEONARD PERO
18 Fremont Street

General Course

"This is the humor of it."

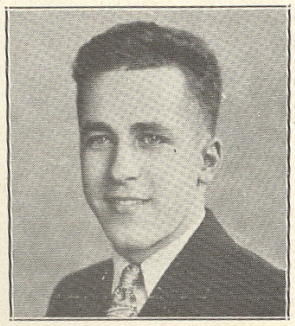

ELMER GIRARD PERRAULT
"Al"
849 Bay Street

Commercial Course — Burdett College

History Club, '32; A. A., '29, '31, '32.

"To friendship every burden's light."

RITA ANTOINETTE PERREAULT
"Ritz"
879 Bay Street

Commercial Course

Gym, '29; Chorus, '29, '30.

"In every gesture dignity and love."

MARIAN CLAIRE PIMENTAL
20 Purchase Street

Commercial Course

Gym, '29; Chorus, '29.

Cum laude

"She is a winsome, wee thing."

JAMES RUSSELL PLATT
33 Park Street

Manual Arts Course

Cadets, '28, '29, '30, '31, '32.

"Let us live today."

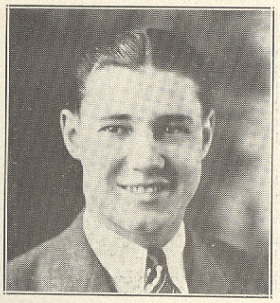

EDWARD CHARLES PODWORNY
33 Fremont Street

Commercial Course

Cadets, '29.

"There is nothing like fun, is there?"

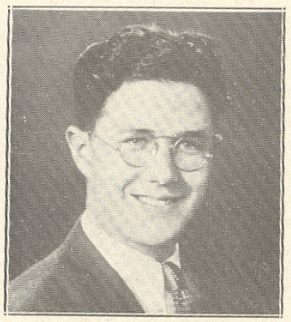

JAMES ERNEST POLLARD
116 West Britannia Street

General Course Boston University

Vice-President Home Room, '29; Cadets, '29, '30, '31, '32; First Sergeant, '32; Winner of Second Prize, Colby Medal, '31; Winner of First Prize, Colby Medal, '32; Football, '29, '30, '31; Boys' Glee Club, '30, 31; President, '32; School Council, '32; History Club; Debating Club; Biology Club; Boys' Public Speaking Club; Chorus, '29; A. A.

"I came, I saw, I conquered."

EMMA LOUISE POPP
"Poppy"
7 Grosvenor Street

Commercial Course

Girls' Vocations Club, '31, '32.

"Ma Foi! I laugh at the world", says she,
"I laugh at the world and the world laughs at me."

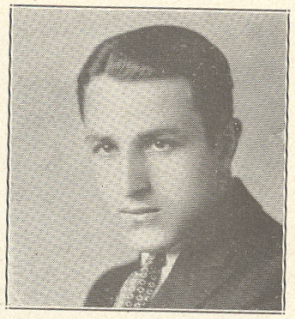

ANTONE PORFIDO
"Tony"
58 Wales Street

Commercial Course

Chorus, '29.

"Character is higher than intellect."

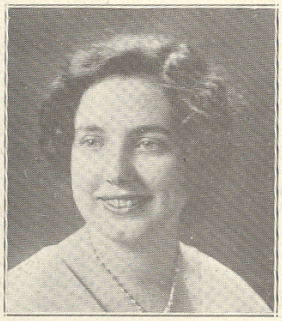

ELEANOR VERONICA PORTER
18 Randall Street

Commercial Course Burdett College

Chorus, '30; Gym, '29; Girls' Vocations Club, '31, '32.

Cum laude

"A kind and gentle heart she had."

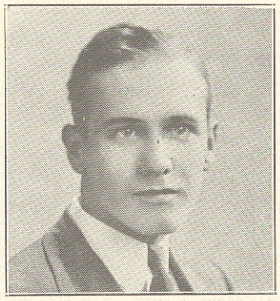

FLOYD LESLIE PRESCOTT
"Bud"
470 West Britannia Street
Bradford Durfee Textile

Chorus, '29; Secretary of Home Room, 29; History Club; A. A.; Cadets; Color Sergeant, '31, '32.

"Good nature—good sense must ever join."

FLORENCE ELIZABETH QUIGLEY
24 West Weir Street
College Course Bridgewater Normal

Secretary of Class, '29, '30, '31, '32; Girls' Public Speaking Club, '31; Treasurer, '32; History Club, '32; Home Room Chairman, '29; Biology Club, '31; A. A., '31.

"Sweet personality, full of rascality."

RUSSELL A. RACETTE
10 Union Street
Commercial Course Bentley School

History Club, '32.

"What a frosty-spirited rogue is this."

GERTRUDE BARBARA RAFTERY
12 Hope Street
College Course Regis College

Girls' Public Speaking Club, '31, '32; Girls' Vocations Club, '32; Gym, '30; Girls' League, '32; A. A.

"Ease of heart her every look conveyed."

ELIZABETH REID
3 Prospect Place

College Course Mt. Holyoke College

Girls' League, '29, '30, '31, '32; Biology Club, '31, '32.

"A true friend is always a friend."

ETHEL MAE REID
North Raynham

Home Economics Course

"Her air, her manners, all who saw admired."

ANNA JOYCE REISNER
"Colonel"
96 High Street

Normal and Commercial Courses

Columbia University

Biology Club, '29, '30; Girls' Sport Club, '29, '30, '31; Gym, '28, '29, '30, '31; Basketball, '29, '30, '31; Glee Club, '30, '31; Chorus, '29, '30, '31; Music Club, '30; A. A., '29.

"However rare true love is, friendship is rarer."

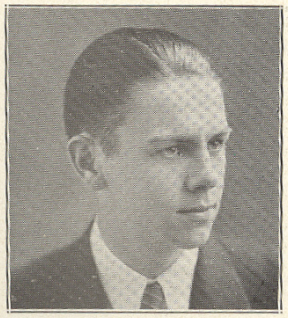

EDMUND PETER REPSKI
"Rep"
25 Third Avenue

College Course Tulane College

Baseball, '32; Boys' Public Speaking Club, '32; Orchestra, '30.

"And good luck go with these."

ROWENA LINCOLN RHODES
43 Cedar Street

College Course Connecticut College for Women

Basketball, '29, '30, '31, '32; Girls' Sport Club, '31, '32; History Club, '31, '32; Music Club, '31; "Much Ado About Nothing", '31; School Council, '31; Vice President History Club, '31; Tauntonian Reporter, '29; Exchange Editor, '30; Quotation Editor of Journal, '32.

Magna cum laude

"A maiden poised and self-possessed,
Youthful, attractive, and stylishly dressed."

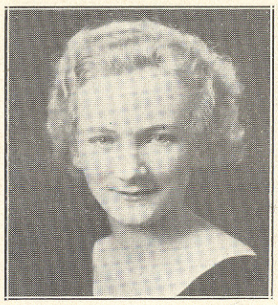

ESTHER VERONICA RICKETTS
"Ginger"
20 Washington Street

Commercial Course Burdett College

"For silence and reserve is woman's genuine praise."

JAMES RENFREW RIGBY
135 Washburn Street

Technical Course M. I. T.

Scribblers' Club, '31, '32; Quotation Editor of Journal; Debating Club, '32; Boys' Public Speaking Club, '31; President, '32; Traffic Squad; A. A.; School Council, '32.

Magna cum laude

"His mind, his kingdom; and his will, his law."

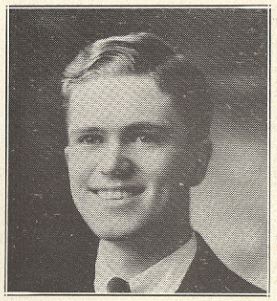

SAMUEL GEORGE RILEY
110 West Britannia Street

Technical Course New Hampshire University

Cadets, '29, '30; Corporal Co. A, '31; Second Lieutenant Co. A, '32; Biology Club, '31, '32; Football; Basketball, '32; Debating Club, '32; Public Speaking Club, '32; A. A.; Traffic Squad, '31, '32.

"A young man who blushes is better than one who grows pale."

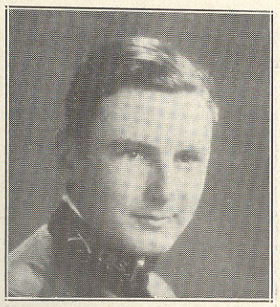

MARION ELIZABETH ROBINSON
"Babe"
11 Bow Street

Commercial Course Burdett Colleg

Lunchroom, '32; Sport Club, '29, '30, '31; Girls' Vocations Club, '32; Basketball, '29, '30, '31, '32; Girls' Public Speaking Club, '31.

"Youth has no society with grief."

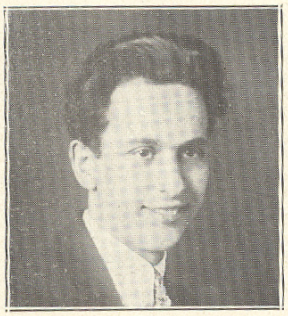

WILLIAM ROFMAN
70½ Main Street

Commercial Course Bentley School

Cadets, '29, '30, '31, '32; Corporal, '31; Sergeant, '32; Chorus, '29, '30; Glee Club, '30.

"Capacity on a level for business."

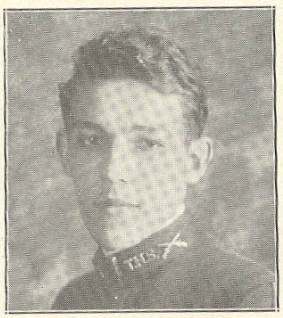

MANUEL ROGERS
"Mandy"
20 Union Street

General Course Bates College

A. A.; Chorus, '29; Baseball, '29; Traffic Squad, '32; Cadets, '29, '30; Corporal, '31; First Lieutenant, '32; Glee Club, '28; Boys' Public Speaking Club, '32; Boys' Debating Club, '31, '32.

"Dance and be merry and also be innocent."

MILDRED ROSE
1527 Somerset Avenue

Commercial Course

Gym, '29.

"The gentle mind by gentle deeds is known."

NATALIE FLORENCE ROSENFELD
162 Broadway

College Course Smith College

History Club, '30; Music Club, '31; Secretary of Girls' Public Speaking Club, '32; Girls' Sport Club, '30, '31, '32; Chorus, '30; Basketball, '29, '30, 31, '32; Biology Club, '31; Badminton, '31; A. A.

"Snappy, clever, full of fun,
Known and loved by everyone."

BEATRICE ROY
Rehoboth

Commercial Course

History Club, '32; Chorus, '29, '30, '31.

Magna cum laude

"The joy of youth and health her eyes displayed."

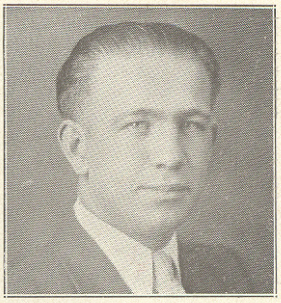

ADOLF FRANCIS ROZOWICZ
"Rozy"
13 Cottage Street

General Course Northeastern University

"T" Club, '30, '31, '32; Baseball, '30; Football, '30; History Club, '32.

"Luck relies on chance,
Labor on character."

RITA IRMA SAWYER
2 Winthrop Place

College Course

History Club, '30; Biology Club, '31; Sport Club, '30, '31, '32; Badminton, '31, '32; Girls' Public Speaking Club, '31, '32; Chorus, '30; A. A.; "Much Ado About Nothing", '31; Gym, '29, '30, '31, '32.

Cum laude

"Wit will shine."

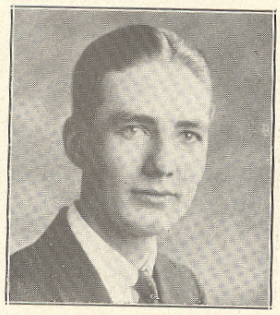

JOHN SCHOFIELD
"Scho"
17 Davis Street

General Course

Cadets, '29, '30, '31, '32; A. A.; Sergeant Company A, '32.

"He's tough, ma'am—tough is J. S."

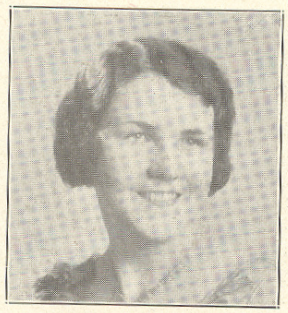

GRACE OLGA SCHREEDER
23 Grove Street

Commercial Course

Girls' Sport Club, '29, '30, '31, '32; Chorus, '29, '31.

"There is so much good in the worst of us,
And so much bad in the best of us,
That it ill behooves any of us
To find fault with the rest of us."

EDWARD O. SCULLEY
5 White Street

General Course

Worcester School Chemical Engineering

Glee Club; Radio Club; Cadets.

"Wit is the salt of conversation."

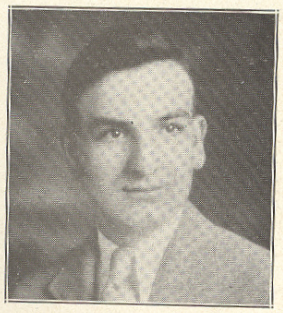

JOSEPH F. SCULLY
4 Chace Street

Commercial Course Bentley School

President of Class, '29, '30, '31, '32; Football, '30; Debating Club; Home Room President, '29, '30; Boys' Public Speaking Club; School Council, '29, '30, '31, '32; A. A.

"Let us then be up and doing
With a heart for any fate."

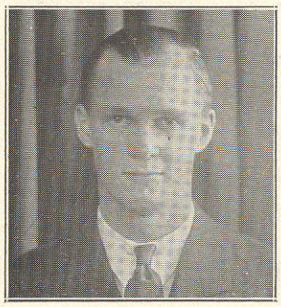

ERIC GEORGE SHEARSTONE
21 Lawrence Street
Technical Course Northeastern University
Biology Club, '32.
"Be bright and jovial."

EDITH F. SHERMAN
418 Danforth Street
Normal Course Truesdale Hospital
Chorus, '29, '30; Glee Club, '31, '32; Gym, '29, '30, '31, '32; Biology Club, '30, '31.
"Be good, sweet maid."

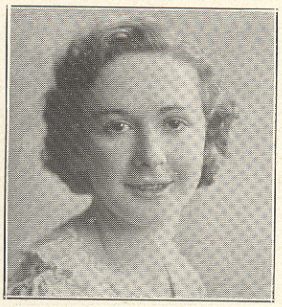

BEATRICE SHERRY
192 Midleboro Avenue
General Course Newport Hospital
A. A.
"So modest plainess sets off sprightly wit."

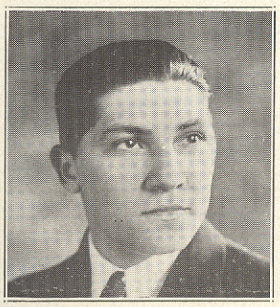

JOHN ANDREW SILVA
"Pirate"
507 Somerset Avenue
Commercial Course
Cadets; A. A.; Orchestra, '29, '30, '31.
"A jolly good fellow."

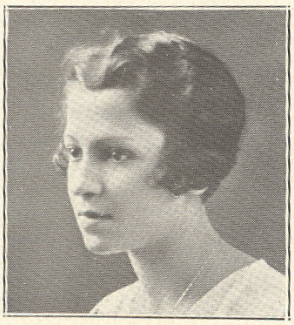

MARY E. SILVA
91 Plain Street

College Course Simmons Colleg

Girls' Sport Club, '30, '31, '32; Girls' Leagu '32; Basketball, '29, '30, '31, '32; Gym, '29 '30, '31, '32; Chorus, '29, '30, '31.

Cum laude

"Dainty and delicious."

LILLIAN MAE SILVA
91 Plain Street

General Course

"This trick of Singularity."

ARNOLD W. SILVAN
Berkley

General Course

Cadets; Football, '29; Debating Club, '31.

"I won't quarrel with my bread and butter."

ISRAEL SINGER
"Murph"
93 Agricultural Avenue

Commercial Course

Football; Public Speaking Club; Boys' Debating Club.

"Every man for himself."

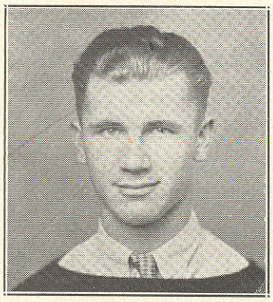

VINCENT SKWARTO
"Dubb"
499 Whittenton Street

Commercial Course
Baseball, '30, '31, '32; Football, '30.
Cum laude
"The rigor of the game."

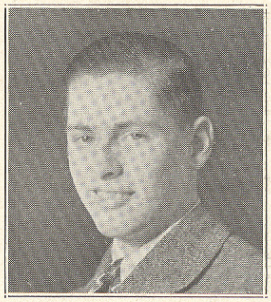

EVERETT P. SMITH
"Cook"
North Dighton

General Courses
Chorus, '29, '30, '31.
"Magnificent spectacle of human happiness."

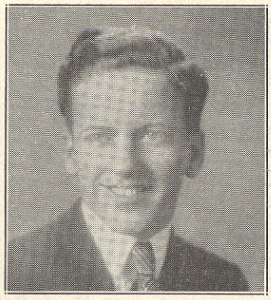

FRANK M. SMITH, JR.
"Whiffy"
18 Bay Street

College Course University of Pennsylvania
Football, '29, '30, '31; Baseball, '30; Home Room Chairman, '31, '32; Advertising Manager of Tauntonian, '30; Business Manager of Journal, '32; A. A., '29, '30, '31, '32; Home Representative to A. A., '31, '32; Senior Class Executive Committee, '32; Secretary of Boys' Public Speaking Club, '31, '32; Debating Club, '31, '32; History Club, '29; Chorus, '29.
"Don't cry, girls—I'll be back."

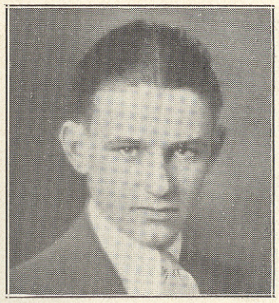

PAUL F. SMITH
16 Hodges Avenue

Technical Course Georgia Tech
Cadets, '29, '30, '31, '32; A. A.; Football, '30; Basketball, '31.
"Doing nothing with a deal of skill."

ANNA M. SOARES
133 School Street

College Course Bryant and Stratton

Gym, '29; Basketball, '29; Glee Club, '29, '30; Chorus, '29, '30; Biology Club, '31.

"Sensibility is the power of woman."

FREIDA SOLMER
80 Tremont Street

Commercial Course Bryant and Stratton

Girls' Vocations Club, '32; Girls' Sport Club, '30, '31, '32; Basketball, '29, '30, '31, '32; Gym, '29, '30, '31, '32; A. A.

"Contagious are her merry smiles."

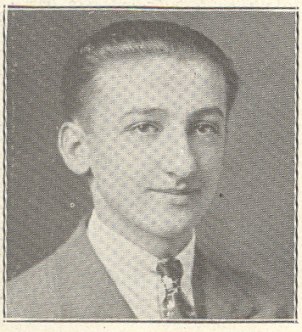

PETER SOSENKO
7 Pearl Street

Manual Arts

"Life's a riddle—a most infernally hard riddle to solve."

ERMELINDA G. SOUZA
"Emily"
Berkley

Commercial Course St. Luke's School

Basketball, '29, '30, '31, '32; Badminton, '31, '32.

"Some credit in being jolly."

GLADYS MARION SPENCER

Commercial Course St. Luke's Hospital

Chorus, '29, '30, '31; Girls' League, '32; Gym, '29; A. A.

"I'm going the way of all the world."

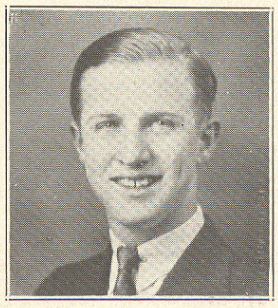

EDWARD PETER STACK
27 Cottage Street

Manual Arts

"Friendship is constant in all things."

STEPHANIE CAROLYN STACK
16 Meadow Street

General Course Newport Hospital

Biology Club; Girls' Vocations Club; A. A.

Cum laude

"She took them as she found them and did them all good."

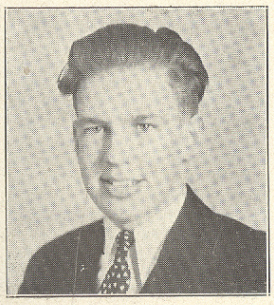

ROY STEAD
"Slim"
North Dighton

General Course

Cadets, '29, '30, '31, '32; Hi-Y; Biology Club, A. A.

"A serious, contented chap."

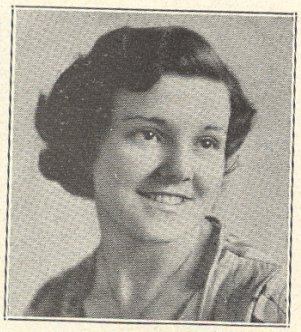

SHIRLEY LEONARD STEWART
206 County Street

Commercial Course Truesdale Hospital

Gym, '29, '30, '31; Basketball, '29, '30; Girls' League; A. A.; Chorus, '29, '30, '31.

"I would help others out of a fellow feeling."

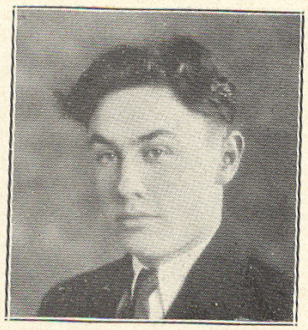

HENRY ADELARD ST. OURS
Myricks

Commercial Course

Debating Club.

"Ambition has no rest."

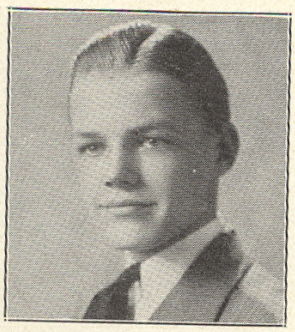

F. HARTWELL SWAFFIELD
44 Winthrop Street

College Course Brown University

Associate Editor of Journal, '32; Band, '29, '30, '31, '32; Orchestra, '29, '30, '31, '32; Boys' Public Speaking Club, '31, '32; Debating Club, '32; Boys' Glee Club, '30, '31; School Council, '32; Manager Basketball, '32; Traffic Squad, '29, '32; History Club, '32; Secretary Music Club, '30; Lunch Room, '32; Gym, '32; "T" Club; Inter-Room Basketball League Treasurer, '32; Hi-Y; Honorable Mention in Monograph Contest; A. A.

Cum laude

Worth, honor, courage, these
Your sustenance and birthright are."

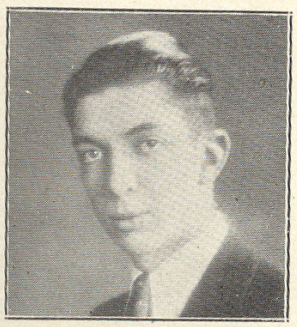

IRVING J. SWIG
"Izzie"
14 Exeter Street

General Course Boston University

Chorus, '29, '30; Boys' Glee Club, '29, 30; Gym, '31, '32; Treasurer Boys' Public Speaking Club, '31, '32; Inter-class Basketball, '32; Debating Club, '30, '31, '32; A. A., '30, '31, '32; History Club, '30, '31.

"Even tho vanquished he could argue still."

MARY RITA SYNAN
North Dighton

General Course Massachusetts General Hospital
Biology Club; A. A.
"The mildest manners and the gentlest heart."

JANINA JOSEPHINE SZAJNAR
49 Clifford Street

Normal Course Simmons College
Girls' Vocations Club, '32; Girls' League, '32; Biology Club, '30; Music Club, '30, '31; Orchestra, '29, '30, '31, '32.
"It is tranquil people who accomplish much."

ANNE BARBARA TOKARZ
"Toke"
3 Church Avenue

Home Economics Course St. Luke's Hospital
Girls' Sport Club, '30, '31, '32; Girls' Vocations Club, '31, 32; Home Economics Club, '30, '31, '32; Girls' League, '32; A. A., '31, '32.
"What a rogue is she!"

MARION ALICE TRANTER
4 Pierce Avenue

General Course St. Luke's Hospital
"I work with patience, which means almost power."

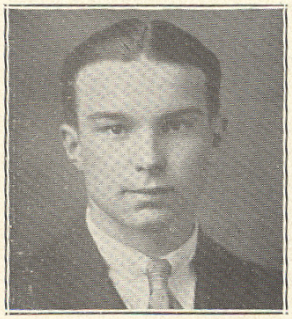

CHESTER TURBAK
34 Hopewell Street

Commercial Course

Basketball, '32; Inter-room Basketball.

"Method, like perserverance, wins in the long run."

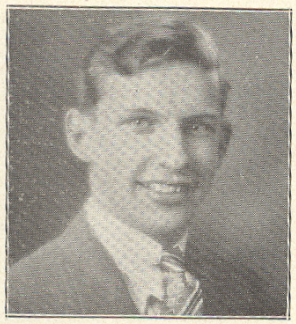

JAMES WARD TUTTON
25 Fairview Avenue

General Course

Cadets; Biology Club; History Club; Assistant Manager Baseball Team; Sergeant Cadets, '32; Glee Club; Debating Club.

"A little nonsense now and then
Is relished by the best of men."

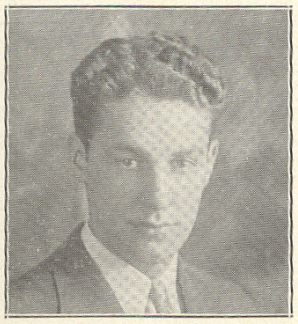

LEWIS AUGUSTINE VAILLANCOURT
29 Second Street

General Course

Lunch Room; Band.

"That man's got rhythm."

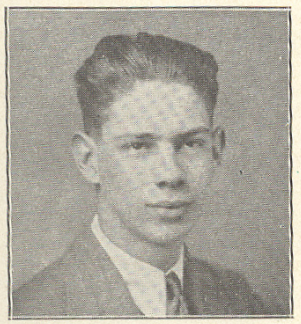

JOHN FRANCIS VARGAS
17 Oak Street

College Course Providence College

History Club; "T" Club, '30, '31, '32; Baseball, '30, '31, '32; Football, '29, '30, '31; Class Basketball, '32.

"A born sportsman."

ARTHUR MILTON VASCONCELLOS
59 Hart Street

Commercial Course

Boys' Public Speaking Club.

"All made of faith and service."

ADELINE CONSTANCE VIEIRA
7 Hodges Avenue

Commercial Course

Girls' Vocations Club, '31, '32; Music; A. A.

Cum laude

"The price of learning is much earnest study."

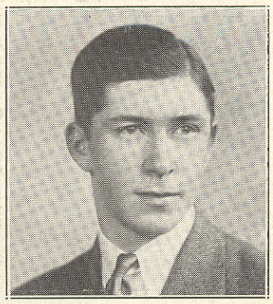

ALLAN WHITE WALKER
178 Highland Street

Technical Course Dartmouth College

Cadets, '29, '32; First Lieutenant, '32; Debating Club, '31; Vice President, '32; Boys' Public Speaking Club, '31; Student Council, '31; Home Room Chairman, '32; Biology Club, '31; "Don Pedro" in Much Ado About Nothing, '31; Secretary Hi-Y, '32.

"Many can argue; not many converse."

ELEANOR FRANCES WALKER
45 Union Street

General Course Burdett College

Girls' Sport Club, '30; Girls' Public Speaking Club, '30, '31, '32; History Club, '31, '32; Quotation Editor of Journal; Girls' Vocations Club, '30, '32; A. A., '32.

Cum laude

"Your wit makes others witty."

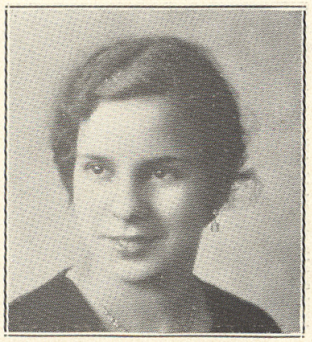

HAZEL LOUISE WALKER
13 Dighton Avenue

Home Economics Course

Home Economics Club, '30, '31, '32; Girls' Vocations Club, '31, '32; Chorus, '29, '30, '31; A. A., '32.

"A sweet, attractive kind of grace."

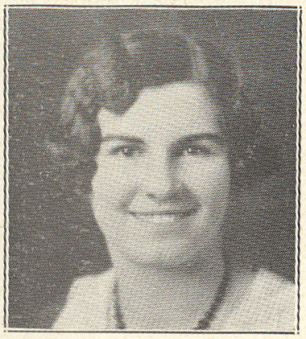

MARGARET LOUISE WALSH
39 Kilton Street

General Course

Gym, '29; Home Room Secretary, '29; Girls' Public Speaking Club, '30; Girls' Vocations Club, '31; Lunch Room, '32.

Magna cum laude

"Energy and persistence conquer all things."

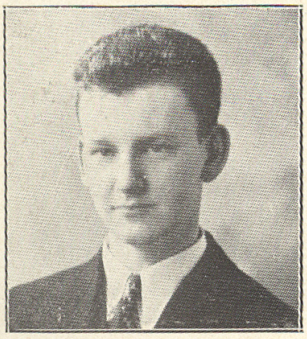

JOHN JAMES WARD
51 Broadway

Manual Arts Course

Cadets; A. A., '31.

"Learning refines and elevates the mind."

RUTH MARY WARD
Raynham

General Course

"Endurance is the crowning quality."

LENA MAY WASHBURN
East Taunton

Home Economics Course

Girls' Vocations Club, '30, '31.

"Her cheeks like apples which the sun had ruddied."

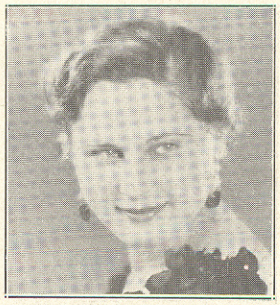

ELIZABETH WASSERMAN
39 Hodges Avenue

Normal Course Bridgewater Normal

Glee Club, '30, '31, '32; Biology Club, '30, '31; Music Club, '31; History Club, '31; Girls' Sport Club, '30, '31, '32; Basketball, '29, '30; Girls' Public Speaking Club, '32; Chorus, '29, '30, '31; Gym, '29, '30, '31, '32.

"Nothing sweeter than the voice of a friend."

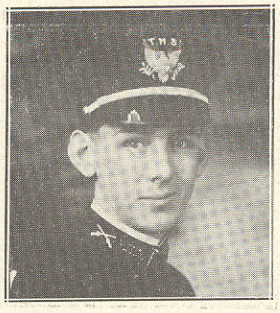

ASA WATERMAN
Rehoboth

Technical Course Massachusetts State College

Cadets, '29, '32; Corporal, '31; First Lieutenant Co. A, '32; A. A., '32.

Cum laude

"I try my best and leave the rest."

PAULINE AGNES WELCH
5 Pratt Street

Home Economics Course Grave School of Design

Gym, '29, '30, '31, '32; Basketball, '29; Home Economics Club, '30; Chorus, '29, '30, '31.

"Silence is the mother of truth."

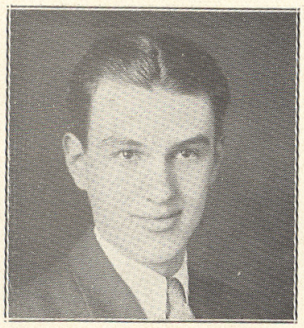

DAVID EFREIN WELLS
29 Newcomb Place

College Course Brown University

Traffic Squad, '28, '29; Music Club, '30, '31; History Club, '31, '32; A. A.

"This child is still a child—'nuff sed."

DOROTHY LILLIAN WESTGATE
299 Precinct Street

Commercial Course

Cum laude

"To the studious, study is happiness."

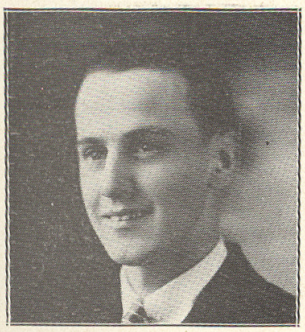

RALPH ALONZO WHEELER
120 Plain Street

Commercial Course

A. A., '32.

"A man is a man for a' that."

LOUISE BURDICK WHIPPLE
"Buddy"
21 Clinton Street

Home Economics

Biology Club, '31.

"Neat, not gaudy."

ALTHEA LOUISE WIENER
111 Bay Street

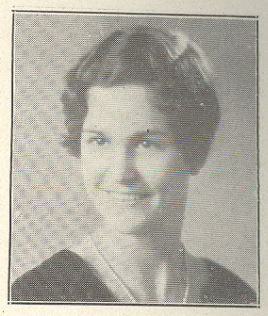

Commercial Course Bridgewater Normal

Girls' Sport Club, '31; President of Girls' Sport Club, '32; Orchestra, '31, '32; Basketball, '31, '32; Badminton, '31, '32; A. A., '31, '32; School Council, '32.

Cum laude

"Play up, play up, and play the game."

ALFRED CLAYTON WILBUR
423 Weir Street

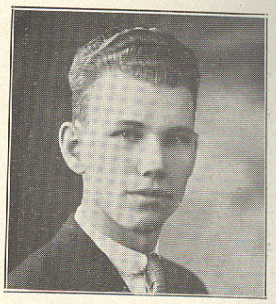

Technical Course University of Vermont

Biology Club, '30, '31; Hi-Y, '30, '31, '32; Cadets, '29, '30, '31, '32; Corporal, '30, '31; Color Sergeant, '32; A. A.

"Hit the nail on the head."

AVIS MARY WILLIAMS
Rehoboth

Commercial Course

History Club, '32; Girls' League, '32.

Magna cum laude

"Nature made us to be of good cheer."

HELEN MOREY WILLIAMS
164 Winthrop Street

College Course Wheaton College

Scribblers' Club, '30, '31, '32; Librarian, '32; Girls' Sport Club, '32; History Club, '30, '31; Music Club, '30; Basketball, '29, '31, '32; Glee Club, '32; Chorus, '31; Girls' League, '32; Orchestra, '32; A. A., '32; High School Reporter, '32; Honorable Mention Monograph Contest; Gym, '29, '31, '32; Associate Editor of Journal.

Cum laude

"A born student and a bright one."

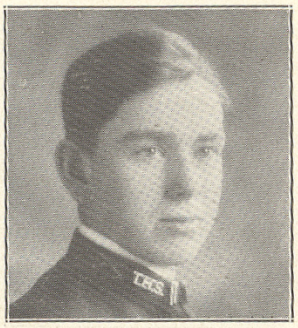

GILBERT WILLIAMS WINSLOW
Myricks

Technical Course

Cadets, '29, '32; Corporal, '31; Second Lieutenant, '32; Debating Club, '32; Boys' Public Speaking Club, '32; Biology Club, '31; Home Room Treasurer, '29; A. A.

" 'Tis impious in a good man to be sad."

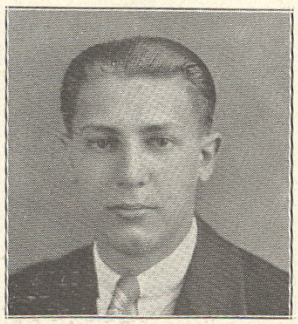

FREDERICK LOUISE WISE
14 Lawrence Street

Commercial Course — Bentley

"T" Club, '30, '31, '32; History Club, '29, '30, '31; Debating Club, '32; A. A., '29, '30, '31, '32; Public Speaking Club, '32; Chorus, '29; Baseball, '30, '32; Glee Club, '30, '31, '32; Music Club, 29, '30 '31, '32; Basketball, '30, '31.

"The truest politeness comes of sincerity."

ELIZABETH LAWTON WITHERELL
3 Bradford Street

College Course — Duke University

Girls' League, '32; Basketball, '29, '30, '31, '32; Girls' Public Speaking Club, '31; Girls' Vocations Club, '32; Girls' Glee Club, '30, '31, '32; Music Club, '30, '31; Chorus, '29, '30, '31,; A. A., '29, '30, '31, '32; Badminton, '30, '31; History Club, '30; Gym, '29, '30, '31, '32.

"Laugh thy girlish laughter."

LOUISE GERTRUDE WYETH
"Weese"
Segreganset

General Course — Syracuse University

Orchestra, '31, '32; Glee Club, '31, '32; History Club, '32; Biology Club, '32; Chorus, '30, '31; Music Club, '30, '31.

"Music is a thing of the soul."

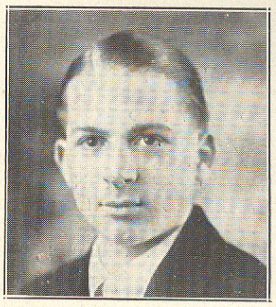

GEORGE LAWRENCE YOUNG
"Larry"
17 Pocumtuck Avenue

Manual Arts Course

"Wit-work is always play, when it is good."

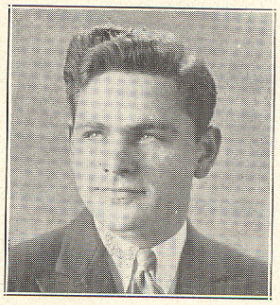

MARSTON WILBUR YOUNG
"Cy"
541 Cohannet Street

General Course Rhode Island School of Design

Biology Club, '28, '29, '31; Cadets, '29, '30, '31, '32; Sergeant, '32; Debating Club, '32; Public Speaking Club, '31, '32; Treasurer of Hi-Y; Gym, '32; Traffic Squad, '30, '31, '32; A. A.

"They can because they think they can."

BESSIE ZWETCHKENBAUM
34 North Pleasant Street

Commerrial Course Boston University

Girls' Public Speaking, '31, '32; Girls' Glee Club, '31, '32; Girls' Vocations Club, '31, '32; Chorus, '29, '30; Gym, '28, '30; Basketball, '28, '29.

Cum laude

"The height of fashion."

Faculty

NAME	SUBJECT	COLLEGE
FRED U. WARD	*Principal*	Bowdoin, Harvard
MAY ALGER	*Mathematics*	Boston University
HAZEL ANTINE	*Mathematics*	Pembroke
MILDRED ATHERTON	*English*	Boston University
M. MILDRED ATWELL	*Head of Latin Department*	Mount Holyoke
G. WARREN AVERILL	*Head of Manual Training Department*	Gorham Normal School; Boston University
ANNA K. BARRY	*Commercial*	Boston University
MARIAN R. BOTTOMLEY	*Science*	Wheaton
WALTER E. BOWMAN, JR.	*Science*	Tufts
JOHN BUCKLEY	*Manual Training*	Fitchburg State Normal
ROLFE W. BURNS	*Head of Mechanical Drawing Department*	Northeastern University
HOWARD P. CARROLL	*Mathematics*	Boston College
MAURICE COHEN	*History*	Notre Dame
BLANCHE CRAPO	*Vocational Guidance Director*	Brown
HELEN M. CRONAN	*French*	Boston University
JOHN CRONAN	*History*	Boston College
MURIEL CROSBY	*English*	Radcliffe
MAJOR NORRIS DANFORTH	*Military Instructor*	
HERMAN DECKER	*Commercial*	Boston University
FLORA A. EMERSON	*Mathematics*	University of Vermont
GRACE EMERY	*Foods and Clothing*	Framingham Normal School
ALICE FAGAN	*English*	Trinity
NETTIE V. FAIRWEATHER	*Commercial*	Simmons
ANNA M. FENTON	*History*	Boston University
HELEN FENTON	*History*	Boston University
MARY FITZGERALD	*French*	Radcliffe
CHARLOTTE H. FLINT	*English*	Mount Holyoke
IRENE M. FOLEY	*Mathematics*	Boston University
FRANCES R. FOSTER	*Secretary*	Mount Holyoke
MARTHA FOSTER	*Foods*	Plymouth Normal School
CHARLES A. HATHAWAY	*Head of Science Department*	Tufts
HILDA R. HAYES	*English*	Baston University
ALMOND L. HODGKINS	*Head of Commercial Department*	Maine School of Commerce
GRACE A. HOPKINS	*Science*	Brown
MELVIN C. JACK	*Commercial*	Massachusetts Agricultural College
FLORENCE M. KELLEY	*Librarian*	Boston University
ALICE KNOX	*Mathematics*	University of New Hampshire
ANNE MARSHALL	*English*	Trinity
ELLA MAXCY	*French*	Colby
JULIA MCCORMICK	*Music*	Institute of Musical Pedagogy, N. Y. Conservatory
MARY MCMAHON	*English, Latin*	Boston University
CHARLES MCMANUS	*History*	Boston College
ELLEN L. MITCHELL	*Latin*	Radcliffe
DAVID F. MULLEN	*Chemistry, Athletics*	Boston College
ARTHUR J. MURPHY	*Science*	Holy Cross
MARY K. NICHOLS	*Physical Education*	Sargent, Boston University
LAWRENCE B. NORTON	*History*	Boston University
CHARLOTTE OWERS	*English*	Wheaton

ELEANOR E. OWERS	*English, French*	Wheaton
ROBERT PARK	*Instrumental Music*	Amherst
MARY A. RILEY	*Commercial*	Bay Path Institute
ELSIE A. SALTHOUSE	*Head of Modern Language Department*	Wellesley, Columbia University
E. LILLIAN SHAW	*English*	University of New Hampshire
ELIZABETH SHEEHAN	*History*	Boston University
EDWARD B. SHERIDAN	*Mechanical Drawing*	University of New Hampshire
AUGUSTA E. STEWART	*Commercial*	Bristol County Business School
FLORENCE H. STONE	*Head of English Dement*	Wellesley
KATHERINE TABOR	*History*	Boston University, Bridgewater Normal
RUTH E. TILTON	*Commercial*	Bryant & Stratton Business School
MARGARET C. TUFTS	*Dean of Girls*	Mount Holyoke
E. LOUISE TURNER	*Commercial*	Chandler School
EDITH M. WILLIAMS	*Head of Freehand Drawing*	Boston School of Design
BETH WILSON	*Head of Home Economics Department*	Framingham Normal

MY FRIEND

CHESTER FEIL

I like you best because you're square;
And when I need a friend you're there;
I like you best because you know
The thoughts in me that never show;
I like you best because you hear
The words that reach no other ear;
Because beyond my halting speech
You see the heights I cannot reach;
You see I strive to reach them, too.
For all these things that make you, you,
Because you've stood each rigid test
For friendliness, I like you best.

Class Prophecy

MARGARET L. KEISTER

"There you are," said Catherine Curley, releasing me from the hair drier. "That will be all."

Catherine and Ruth Ferguson manage a very successful beauty parlor. After I paid for my wave and left the shop, I nearly bumped into Helen Williams. It is she who writes those delightful children's books that June Babcock illustrates. Helen immediately took possession of me, saying I simply must go and see the pictures Agnes Dwyer was showing at her house that evening. Agnes has developed a hobby for taking moving pictures of her acquaintances. Lately, during her wanderings around the United States, she looked up her classmates and made pictures of them.

First there appears on the screen before us a crowded room in the middle of which stands Bill Grant, looking just as we had known him, rapidly auctioning off various articles, useful or otherwise. He reels out his words with lightning speed. The picture shifts, showing Mary McNamara and Regina Driscoll about to board a train. Agnes explains that she caught them as they were leaving for the Senate House in Washington. Several others in our class are in politics now. I hear that Andrew Kuszek and Milton Levy are running for president. The present Secretary of War is Harry Pero, the Secretary of the Navy is Russell Platt, and the Postmaster General is Joe Lavigne.

Familiar landmarks appear in the next scenes. It is our own city. Clem Bradshaw is the mayor, and under his plan Taunton has become a model city. There is no such thing as unemployment, and the police department finds little to do. Winthrop Hall still shines as superintendent of the electric light company, and Rossiter Holt and John Brightman also help in the illumination. David Wells and Norberto Marcks are running the Gas Company. Our new transportation committee, under the direction of Bea Harrica and Rita Brady, provide buses at almost any time. Tenderhearted Marguerite Donahue, with help of Helen C. Leonard, is doing fine work in the Society for the Prevention of Cruelty to Children. A thriving young newspaper has sprung up, with Nathan Aron as editor-in-chief. Adolf Rozowicz and Pauline Welch are promising reporters, and Catherine Kelley and Margaret Crawford dig up gossip for the society page. Everybody reads the sporting news because Vincent Skwarto writes it. Ermalinda Souza's love column is widely read, and Doran Marcotte's comic strips

are most amusing. Peg O'Keefe shows a great deal of originality and taste in the fashion section. Agnes has lined up all these busy people and taken pictures of them. The fire department is shown next. Fiery Red Smith is the chief, commanding a devoted crew, among whom are Harold Brooks, Francis Jacinto, Lewellyn Padelford, and Asa Waterman. Under the Bradshaw plan, women are taking a much larger part in the affairs of the government. Marion Robinson has recently been appointed chief of police, and her system proves successful. Some of her force are Ed Stack, Sam Riley, Art Cayer, Barbara Lynch, and Natalie Ogosalek. A beautiful building appears. It is the Cash & Cash Trust Company, owned by John and Randolph Cash. There is also a picture of the militia parading. Leonard Briggs, Alfred Wilbur, Walter Pelezarski, and William Rofman are all popular and respected officers. The Taunton River is being widened and deepened to take care of the commerce, and Edgar Guillette is in charge of the job. Victor Benoit, Gilbert Winslow, and Bill Gallagher are among the assisting surveyors. At the mouth of the river is a new shipyard of which Babe Brennan is the foreman, with Jimmie Hodgson as his right hand man.

Taunton has outgrown its public library, and there is a beautiful new one, designed by the prominent architect, Manuel Rogers. Agnes has taken pictures of the entire interior. At the desk are Louise Wyeth, Maydell Champney, and Shirley Stewart. Jeannette Jones, as sweet as ever, is telling stories to the children gathered in the children's room. In the art room is an exhibit of painting, among the best of which are some done by Lillian Feil, Austin Dennison, and Louise Gebhard. In the basement sits the janitor, John Heffren, sound asleep beside the furnace.

Agnes now changes the reel. The next one is devoted to the various industries of Taunton. The former Rowena Rhodes and her husband, an English lord, own a magnificent country estate, adjoining which is their great farm, managed by Helen Grassie on a strictly scientific basis. This farm supplies all the fruit and vegetables for Dick Perkins' canning factory, which has for its motto, "We Can Everything". The tomatoes even match Dick's blushes. The factory has a fine large kitchen under the direction of May Medeiros, whose chief assistants are Gladys Mosher and Charlotte Chisholm. Dot Jack and Roselyn Israel are able advertisers.

A huge watch bearing the words, "St. Ours and Kloc Works", stands on top of a great factory building. This is the famous company whose slogan we see everywhere: "Italian watches—buy one and watch the day go." Not far from here is Margaret Bauer's Kosy Nook Tea

Room, standing on the steps of which are her competent assistants, Avis Williams, Mary Coe, and Myra Colpitts. Inside, Francis Carr, the man who invented the noiseless horn and the screechless brakes, is taking tea. We see also the Flower & Desrosiers Perfumery; Hiker Ballou's Narcissus Vanity Case Company; Lena Washburn's dry laundry, where Dot Higgins does fancy ironing; and the Silva Lining Company, the most superior stove lining shop in the country, run by Lillian and Mary Silva.

Next to a chain store owned by Russell Racette stands Taunton's largest and most modern department store. It is owned by the partners, Anna Reisner, Bessie Zwetchkenbaum, and Elizabeth Wasserman. Many of our old classmates have found employment here. In the select dressmaking establishment on the second floor. Eva Danalievizt and Janina Szajnar do the dressmaking, and Catherine Cutner, Ruth Ofengand, Gladys Mattos, and Catherine Handziak act as models. Betty Witherell, Louise Boylen, Lena Bartek, and Vera Drohen are saleswomen. The hat department is under the personal supervision of Lena Johnson. Louise Whipple, the head floor walker, is an efficiency expert in the office directed by Rose Chudnovsky. The stenographers are Beatrice Guillette, Ruth Ward, and Adeline Viera. The very tasteful decorations and window display are the work of Grace McNamara. The establishment is assured of protection by Detectives William Burgess and Roy Stead.

This model city also possesses a new hotel. Elmer Perreault has already made it famous for its good service. But Taunton has its pests also. Paul and Everett Smith became interested in their family history and are now such enthusiastic genealogists that no one has any peace. Then Clem Bradshaw's worst grievance is Lawyer Irving Swig, who is forever moaning for and at the bar. Hazel and Eleanor Walker are drummers for the Traveler Shoe Company.

Leaving Taunton and its industries, Agnes takes a trip on the Cape. The first friends she encounters there are the enterprising young men who have undertaken to supply Taunton with fresh fish, Charlie Collis, Arnold Silvan, and Alfred Harpin. In the picture, Charlie is holding the largest catch of the season, a three-inch herring. The fishermen invited Agnes to attend a baseball game with them. A splendid team won over the visiting team by a large score. The members of the victorious team, coached by Henry Isaacsen, include Kenneth Cameron, Robert Friedman, Matthew Furmanik, Melvin Goff, and Eddy McGuire.

While another reel is being adjusted, Helen says, "Speaking of sports, I heard the other day that Lucienne Dorion and Mary Connolly

have been playing the same game of chess for two years, and neither can beat the other."

We gasped as we turned back to the screen. Near the Cape shore, but stranded in the boiling surf, is an ocean liner, driven far out of her course by the storm. On the slanting decks stands the brave Captain Long John Silva and his mate, Chet Feil. In most bedraggled uniforms, the ship's band is huddled against the rail. Albert Musschoot, the leader, is cheering the players, among whom we recognize Jimmie Horton, Edmund Repski, Marjorie Compos, Edward Podworny, Edward Koss, and Gertrude McBreen. John Kenny, the steward, runs around distractedly with an empty tray in his hand. The passenger list includes Alden Vasconcellos, the great surgeon; two wealthy women, Margaret Martin and Mary Dolan; Anna Drinkwater, the noted philanthropist; two ladies of the court of England, Stephanie Stack and Beatrice Roy; and the famous Uproar Opera Singer, Rita Meunier. In a corner of the deserted salon, four professional bridge players, Rita Perreault, Marian Pimental, Anna Gerst, and Dot McMann, are still playing their eternal game of bridge. Meanwhile, through the waves, a valiant band of coast guards are battling their way. In the stern of one of the life boats, chin thrust forward in determination, stands Hartwell Swaffield, encouraging his men. In spite of the weather and the pounding surf, every passenger is hurried into the boats by the life savers, William Hogan, Allen Briggs, Fred Wise, Raymond Labrie, and Jimmie Dwyer. Just before the last boat shoves off, our husky Jimmie Dwyer rushes up carrying hysterical Margaret Martin's pet Pekingese. We are delighted with the bravery of our classmates.

A quite different picture is the next one. A great limousine stops before an extensive greenhouse. Louise Macdonald alights, followed by her companion, Faith Findlay. They enter the florist shop adjoining the greenhouse, and the camera follows them. Ruth Brune, the manager, employs two shop assistants, Thelma Chisholm, and Helen Dahill, and three expert horticulturists, Thistle Leonard, Mrytle Kelley, and Mildred Rose. Barbara Champney, the famous pianist, is also there, buying roses. On her return trip up the Cape, Agnes passes an agricultural college of which Francis Nevitt is president, and Peter Sosenko, head of the mathematics department.

Then Agnes goes on to New York. There she takes pictures of a novelty dance sextet made up of Frieda Solmer, Margaret Walsh, Catherine Martin, Bertha French, Katherine Munroe, and Grace Schreeder, who took Broadway by storm. She also snaps Pop Mager,

the comedian, who is a major attraction wherever he plays. She visits the mission church, at which Robert Lincoln preaches, Russell Bishop is sexton, and Leland Hall Superintends the Sunday School.

Crossing to New Jersey, Agnes next stops at Atlantic City, where she catches glimpses of Althea Weiner, at a hot dog stand, wrestling with some ferocious pups. Dean Barker is forced to leave his enthusiastic advertising to help keep them in the steamer. Agnes also snaps the magnificent new airport and flying school, built by Franklin Folsom, who holds the record number of parachute jumps. Among the very efficient teachers there are John Vargas, Gilbert Bourgeois, Adolph Rozenas, and Arthur Gove. I see Rita Sawyer entering one of the hangars with a grease gun in her hand. She is working her way through the school as a mechanic. Such ambitious people in our class!

In the autumn, Agnes visits the Brockton Fair. The dogshow is in charge of Antone Porfido. Agnes finds Rita Synan with three of her prize race horses. Among the curious sights are Roderick McFarlin with his huge pumpkin, which, by the way, won a prize; Marion Tranter with her three-foot pies; and little Joe Lynch with his flea circus.

The next few pictures have a warmer tone, for Agnes spends part of the winter in Florida. She goes by way of Helen L. Leonard's personally conducted sight-seeing tour. Helen's motto is, "See America First". Agnes gets some thrills and nearly heart failure, too, from Edward Sculley's manner of driving the bus. She arrives there just in time to see Marguerite Curran, who has won a beauty contest. Agnes next takes pictures of the speed contest held on the smooth beach. Philip Anderson and Jim Rigby have both attained a speed of 250 miles an hour in their specially constructed racing cars, and neither can make a new record.

Down there in the sunshine and fresh air, Edith Sherman, now a comfortably fat and motherly person, has build a home for children. The children get the best of care under the direction of the head nurse, Anna Correia, and they grow plump on Gertrude Raftery's cooking. Contrary to the general rule, they are not afraid of the doctor, who is Esther Ricketts. We strongly suspect her of carrying candy in her pockets. The good-natured gardener, Allan Walker, is a great friend of the children. Connected with the home is a day nursery established by Marguerite and Gerard Bonenfant, and George and Marston Young.

At this point in the pictures, Agnes put in her last reel. On her way west, she took Charles and Herbert Bliss and the building where their Blissful Matrimonial Bureau is located. Then comes Hollywood. There are several views of an important opening night there.

Virginia Hutchinson, supplanting Joan Crawford, is one of the stars. Betty Lincoln generally plays with her. Louise Arruda and Hilda Bartlett are also there making pictures; Wee is a comedienne and Hilda, a dramatic star. Agnes next meets Dot Westgate of the Golden Gate Steamship Offices, owned by Chet Turbak. The ships on this line are the most luxurious known today because of the inventions and improvements made by Herby Borden.

The following three pictures include some of the intellectual people of the day. There are Ruth Fisher, who devotes her time to listing the slang expressions of Virgil's day; and the Science Society, consisting of the geologist, Gladys Leonard; the astronomer, Kitty MacCallum; and the chemist, Anna Soares. Also included in this notable group is the foremost scientist of our age. Bridget Drewniany, who is at present engaged in research work concerning the volubility of gases. Three distinguished looking young men next appear, the orators, Ernest Brousseau, Hyman Freedman, and John Ward. They are destined to be America's greatest statesmen. The central figure in the next picture is Eric Shearstone, standing on the steps of his Fifth Avenue jewelry store. His private secretary, Loretta Dennon, and his sales manager, David Obshatkin, join him. An interior view reveals Helen Dana and Annie Tokarz standing behind the counter.

Two other members of our class own a very successful business. They are Barbara Beers and Emma Popp, whose carbonated beverages are considered the only drinks! Ralph Wheeler's business is promising, too. He makes bicycles. Ben Bulotsky, Mary Livingston, Evelyn Moitoza, Milton Grela, Mary Keefe, and Joseph Lima, ride about the country advertising his wares. Not long ago, Arthur Pierce discovered a method of compounding a synthetic radium which is said to have most of the marvellous properties of the real substance. Maurice Goff and Joe Gadry have gone in partnership with him and are getting fabulously rich by their sales to modern scientists.

Have you heard of the select seminary for young women that Pat Davis founded? Blanche Dery is head of the language department. Marjorie Creswick teaches fancy dancing, and Gladys Spencer, ballroom dancing. Only the wealthy can afford to attend. Marion Doel and Charlotte Alm are doing splendid work on a charity committee. Florence Gottshalk is a second Florence Nightingale, visiting the sick and needy. Phyllis Lapham supplies her with her delectable Unbendable Gumdrops, with which she cheers children and grown-ups alike. Douglas Lemaire and John Schofield carry on a fur trade in northern Canada. To judge from the pictures, they must have been wearing more furs than they ever shipped south. Three girls are trying to make life

a little happier for the children. Florence Quigley owns a veritable fairyland of toys. Here Beth Hern designs beautiful dolls, and Fannie Mansfield fashions all sorts of jack-in-the-boxes, copied from life.

Next door to this is a collector's paradise, a curiosity shop where all the collectors of the city meet once a week. Floyd Prescott, the owner, is deep in discussion with Helen Golowski, who has a mania for collecting queer old hats, and Eleanor Porter, who revels in musty old books and rare first editions. She despises the perfectly fine type of modern book which Laura Meunier and Mary Gallagher write, and which the Reid & Reid Publishing Company put on the market. Yes, they are Betty and Ethel Reid.

Now we come to the very last set of pictures, the circus. I am surprised to see so many of my classmates here, especially among the clowns. Of course, Thomas Markey is the ring master. He is quite resplendent in coat tails and tall silk hat. Marjorie McGlynn and Marion Brown turn mad somersaults and hand springs, and Dolores DeCosta, balanced on one toe, rides round the ring on a white horse. High in the tent, Louise McHugh and Natalie Rosenfeld swing off into space in breath-taking stunts on the trapeze. Our social lions, Joe Sculley and Alfred Lincoln, boldly enter the cages of lions with lashing tails. Scattered throughout the tent, Jimmie Tutton, Milton Owen, Israel Singer, and Jimmie Pollard have found their true vocation as clowns. And all the while the band, led by Lewis Vaillancourt, and including Louise Martin, Fred McClellan, Louis Garda, Cornelia Pierce, and Mary Granfield, plays martial music. These frolicsome scenes end the pictures.

As we walked toward the door, I remarked, "Well, wherever we are or whatever we do, we are the best class I know, our old '32." Do all agree?

ON REACHNG MATURITY

JAMES RIGBY

Silly little teddy-bear,
Sitting propped against the wall,
Impudently winking there
At the red-and-blue-striped ball,
Bask in your imagined ease!
Soon enough you'll know true sorrow,
Men like me you fail to please—
I'll be six years old tomorrow.

Class Will

We, the Class of 1932, presumably being of sane mind and sound body, having fortuitously suffered all the trials of confinement within this noble high school edifice, but still retaining all the freshness of our refulgent youth, whosoever, whatsoever, whithersoever, be it otherwise and to wit, do hereby declare this to be our last will and testament, and do make the following bequeathments:

To Mr. Ward, the office, and our faculty friends, our grateful appreciation of their untiring patience and co-operation during our moments of success and failure.

To the Class of 1933, the hope that their senior year will prove as pleasant as ours has been; also, a full treasury and the peace of mind that goes with it.

To the Class of 1934, our ambition and enthusiasm, and the wish for world prosperity, that they may have a sufficient supply of pads to tide them over the strenuous moments of computation.

To the Class of 1935, our dignified mien, that three years hence they will be worthy of enjoying the honor and pleasures derived from senior privileges, if there be such.

Louise Arruda: To any admirer of Mr. McManus, the front seat in room 101.

June Babcock: To any junior member of the Girls' League, who so desires, my position by the lunch counter during second recess, and the warning to refrain from eating, while upholding so honorable a position.

To my typewriter, in appreciation of its faithful service during the past year, the promise of four years at college.

Herbert Borden: To the next major, a perfect drill—five judges at six o'clock and dancing at nine-thirty.

To some member of the traffic squad, my ability and reputation for shouting: "Less talking, pleez!"

To the band, at least twenty new members.

Rose Chudnovsky: To my sister, Elizabeth, '36, my brains and reasoning power. They're brand new and in perfect condition since they have never been used.

Margaret Crawford: To Mr. McManus, a megaphone that he may shout his notices to better advantage.

Hy Freedman: To the fortunate Mr. Cooperstein, my munificent collection of tacks for the amusement of his friends.

Chester Feil: To any deserving young junior, my enviable facility for gaining privileges.

William Grant: To any promising junior, capable of upholding dignity and importance, my popularity with the teachers from 1.30 until 2.00.

Winthrop Hall: To some martinet in the Class of '33, the pleasure of keeping order in room 103 during recess.

Helen L. Leonard: To Miriam Swaffield, '34, all the candy I did not have time to eat at recess.

Milton Owen: To Walker Briggs, '33, my back seat in Miss Stone's English Class; also my extreme passion for *Macbeth*.

Llewelyn Padelford: To Marguerite Bearse, '36, my sympathy with the teachers.

To Winnie Brooks, '33, all my pencils that Perkins has borrowed this year.

Margaret Martin and *Marion Robinson*: To our successors in the cage, the hope that they will appreciate our improvements: namely, two chairs.

Rita Sawyer: To all underclassmen, my remarkable speed in taking a shower, and the hope that Miss Nichols will allow them more time for this procedure in the future.

Hartwell Swaffield: To Mr. X of the Junior Class, my speed in handing out lunch checks, and my keen eye for detecting lead nickels.

Anna Reisner: To any girl doomed to sit beside Simeon Baron during study period, the ability to suppress any outburst of laughter at his amazing performances.

Ruth Ward: To Mary Cutner, '36, my great love for history.

Althea Weiner: To Mr. Hathaway, a Baby Austin, that he can more easily catch the pupils who forget where their home rooms are.

Helen Williams: To my "petit frere", Bradley, '35, my ability to understand long phrases, such as "synchronized polyphonic cachination"; also, my luck in getting out of scrapes, and in making home room after the last bell.

Helen Williams and *June Babcock*: To Winifred Nevius and Elizabeth Knox, high school reporters for '33, our remarkable nose for news, and the fond hope that, for their sake, there will be a high school exhibition next year, that they may test their mental and physical powers of endurance.

Elizabeth Witherell: To my brother Paul, '36, any extra brains that I don't need.

To Adelaide Wilbur, '33, all my front seats and a reputation for a hearty laugh.

Louise Wyeth: To Barbara Wyeth, '33, my famous desk in front of the teacher in room 123.

Bessie Zwetchkenbaum: To Joseph Zwetchkenbaum, my honorable position as last in the Journal.

Done this twenty-eighth day of April, in the year of our Lord one thousand nine hundred and thirty-two, in the presence of the all powerful, all majestic witnesses:

VERGIL ÆNEAS SWAFFIELD,
HOMER ULYSSES FEIL,
WALTER E. BOWMAN.

We hereby affix our seal with the true spirit of '32.

[SEAL]

THE SENIOR CLASS.

FINAL EXAMINATION IN SENIOR LIFE I

June, 1932

1. Analyze the brain processes that account for Young's repeated mispronunciation of *vaudeville*.

2. Calculate the rate of speed necessary for Virginia Hutchinson to rise at 7.50 and arrive at school at exactly nine minutes and fifty-nine and one-half seconds past eight o'clock.

3. Draw a map tracing the tour of a freshman from the gymnasium to the biology laboratory. What is the mileage? Compute the time necessary for the ascent.

4. Treat the law of gravitation and illustrate at length, using Brennan and Frank Smith and Room 107 as magnificent examples.

5. (For girls only). Write a vivid paragraph of about two hundred words on either of the following subjects:

   a. My heart leaps up when I behold the cadet appointments.

   b. My heart sinks low when I behold the cadet appointments.

6. If 1662 pupils are absent on Good Friday, compute the number present on that day. What is the average number in each recitation?

7. Things equal to the same thing are equal to each other. Illustrate, using the discipline list for any afternoon.

8. List ten ways and means open to Feil for expending his pound of gold.

9. What two seniors can be used to show that parallel lines never meet?

10. Compute the length of McFarlin's stride. How fast and to what distance do his sound waves travel?

11. Kuczek is the shortest boy in the class. Horton follows polo. Mager plays the title role at Theatre Winthrop. Jacinto and Margaret McCallum go red. What is the value of X?

12. If Milton Owen were ever at attention, what would be the measure of his comprehension?

13. "Of course you can never be like us." Develop this topic sentence into a full, round, rich paragraph, using Arthur Knapp as the illustrative figure.

14. After the convincing manner of Bradshaw, quote any five consecutive lyrical lines.

15. Using the following lists insert the correct adjective before the proper noun:

Levy	wobbly
Rhodes	plaintive
Markey	hick
Pollard	grave
Swig	diffident
Harpin	dainty
Gove	obliging
Paul Smith	intelligent
Israel	incorrigible
Zwetchkenbaum	pugnacious
Winslow	graceful
Carr	studious
Pierce	chubby
Rigby	tiny

16. After the manner of Bishop rearrange the following letters to make an English word: y-r-t-m-h-h.

17. The exterior dimensions of Swig's cylindrical surface are six by two. Quote the formula for finding his hot-dog capacity.

18. If Bishop continues to misspell, if Bradshaw fails to comprehend the power of poetry, and if Pollard persists in rooting for

Macbeth's behavior, should they be transferred from English to naturalization classes? Substantiate your belief.

19. Write an advertisement exploiting the wares of the hosiery shop where Knapp purchased his Wear-Forever Red Socks.

20. After June 21, 1932, when will the Class of 1932 meet again?

21. Isn't this becoming a bit tiresome?

THE LITTLE OLD TRUNK

JUNE BABCOCK

Under the eaves of the attic,
In the cobwebs and dust and decay,
Stands the tiny black trunk of my childhood,
With its treasures of yesterday.

And the sun pouring in at the window,
Falling in long slender beams,
Casts a spell all radiant around it—
Reverberant with long, lonely dreams.

Once again it is bright and refulgent,
As it shone on that sorrowful day
When I left the fond home of my childhood,
And put all my toys away.

And I see, as though it were open,
The books and the toys once so new:
There's a tiny plush cat that I fondled,
And a dolly all dressed in bright blue.

There are dishes and teddy bears, also,
And a torn little baby doll's dress,
And the doll, though broken and battered,
I loved more than all of the rest.

To you, these toys may seem worthless,
But to me they are precious and rare,
And the little black trunk in the attic
Is keeping and guarding them there.

The Sport of Sports

FRANCIS BRENNAN

Football! The very word sends a thrill through every lover of sports. Regardless of weather, the stands are filled with cheering crowds waiting to see real action: intricate forward passes, drop-kicks made by inches, bone-breaking tackles. This is the type of action fans want, and in football are able to get.

Yet has the spectator ever considered how hard the boys practice to give him thrills, and has he ever considered what the game is really like on the field? Five afternoons a week, rain or shine, that squad practices; and practice, in football, does not mean setting-up exercises. Plays are tried over and over again, passing and kicking are patiently brought to perfection, blocking and tackling are continued almost to exhaustion, and finally, the entire squad runs around the field to improve their wind. Scratched, bruised, aching all over, they return to the locker-room where they take a welcome shower. Still, except for seeing a limp here and there, a visitor to the locker-room would never think the fellows had been working strenuously. He might see a wet towel fly through the air on its way to someone's head. He might hear singing, joking, and laughter. And "chawing beef", or to be more proper, tying knots in clothing he would find is not limited to swimming holes. Many are the times a boy has had to spend an hour taking the knots out of his shoestrings and shirt, and then go through every locker to find his socks.

All joking and pain are forgotten, however, when the referee blows his whistle to start a game. Weather and crowds are forgotten; no one is within miles of the game except the team and the officials. Only during the halves and time out are the boys conscious of cheering crowds and blaring bands. Even pain is forgotten. During the 1930 football season in Taunton's game with Attleboro, the Herring City's right-end played for almost fifteen minutes with a broken collar bone. How intensely that boy must have been concentrating on the game. He was aware of his injury, but ignored it, giving his whole attention to the fray. I do not believe another sport could produce a similar love for a game.

Comment is still rife on the danger of injury in football. Players themselves should decide whether the game is too rough. During the grid season of 1931, forty-four deaths were laid to football; yet, when an investigation was made by Lou Little, head coach of Columbia

University and member of the American Football Commission, he discovered that the number of deaths reported was twice as large as it should have been. Four deaths had been in high school games, six in college games, and eleven in sand-lot games. Organized football, of course, is not so dangerous as the hit-or-miss type played on the sand lot. It must also be realized that there are more players in football than in any other sport. In consideration of the thousands of players on the gridiron, the fatalities in football are not numerous.

The new rules that have just been drawn up by the National Football Committee show that a serious study has been made of the causes of serious and fatal injuries resulting from football. The ruling against the flying block and tackle and the change of the kick-off are the most important. One who constantly plays the game, putting his whole heart into it, does not like to see the flying block and tackle discarded. There is a thrill in tackling a man so hard that he may be doubtful whether he has been hit by a train or a cannon ball, and there is a thrill, too, in successfully blocking an opponent to let the ball-carrier dash safely by. Still, in all fairness, one must consider the dangers. When a man with the ball is crawling, one of his opponents often dives into him with terrific speed, and as a result, the man crawling suffers a broken rib, or, if he is more fortunate, becomes unconscious. Now consider the man blocking: he is not privileged to use his hands, and, therefore, has to use his shoulders, head, legs, or hips to knock a man down. The blocker, in this case, is the person most often hurt because he almost always strikes with his hips. If he misses, the force of the impact is centered on his ribs and midsection. Most injuries about the head and shoulders are caused by headlong diving blocks. Blocking from behind was ruled out because it was very easy thus to break a man's leg.

In some of his recent articles, Grantland Rice, the sports writer, suggested the idea of limiting the size of squads. Everyone knows that larger colleges have more available material than their smaller competitors, and thus have a decided advantage. Mr. Rice, therefore, suggests giving every college an even chance of winning games. By his plan, the smaller college may use an unlimited number of men in a game with a much larger college, while the latter may use but twenty-two men. This certainly gives the weaker team an even chance. As usual, Mr. Rice is trying to make sports fairer.

Football is a sport in which the fittest survive. Before a boy can hope to become a good player, he must have a strong heart, he must be rugged, and he must be both physically and mentally alert. Weight

is also an important factor in football, but there have been cases where light men have had more ability than their heavier competitors. Metzger, who weighed only one hundred and fifty-four pounds, is a good example. He played varsity guard two consecutive years at Notre Dame and was on the All-American Football Eleven. Imagine that lad winning against other guards weighing at least two hundred pounds.

About twenty years ago, people called football a suicide game, but since then, largely because of the efforts of Theodore Roosevelt, the rules have been changed so that today it is the finest of sports. It comprises the fundamentals of every sport—ruggedness, physical and mental alertness, and moral courage. A football player today is building himself up both in body and in mind. He learns to control his temper, to take hard knocks without grumbling, and to fight for every inch that he gets. Football is indeed the king of all sports!

BRIEF BOOK REVIEWS

(Do you see the resemblance?)

"Men of Iron"	Our football team!
"The Age of Innocence"	David Obshatkin
"Paradise Lost"	The "A" honor roll when you don't make it.
"The Three Musketeers"	Pollard, Prescott, Riley
"Vanity Fair"	Rowena Rhodes
"As You Like It"	Hotdogs, with or without piccallily
"A Midsummer Night's Dream"	Virginia Hutchinson
"Much Ado About Nothing"	Midyears and Finals
"The Dauber"	Lillian Feil
"The Fall of the House of Usher"	Friday morning after the exhibit
"The Call of the Wild"	Marguerite Curran
"Alice in Wonderland"	A freshman's first day at high school
"The Way of All Flesh"	David Wells
"Moby Dick"	Richard Perkins
"The School for Scandal"	Room 109 before 8.10
"The Lay of the Last Minstrel"	Milton Owen
"Les Miserables"	The Class of '32

A BASEMENT SCENE

JAMES RIGBY

The scene was not uncommon
  In that year of dearth and pain,
In the City which had sung the world
  A song of wealth and gain.
The parents waited, hopeless,
  For the little daughter's death;
And the sympathetic neighbors
  Spoke low with bated breath.

Down the street there came a-shrilling
  A hurdy-gurdy's wail;
It stirred beneath the coverlet
  The hands so thin and frail;
The livid eyelids opened,
  Though listlessly, 'tis true,
But her actions showed a vigor
  That the parents scarcely knew.

The minstrel and his music stopped
  Outside the basement flat,
And Giacomo, the monkey, came
  To pass his tiny hat;
The languid eyes were brightened;
  The frail hands clapped with glee,
And the quick-perceiving monkey
  Pranced and chattered joyfully.

Giovanni grew impatient
  At Giacomo's tardiness;
He twitched the chain to warn him
  Of business' urgent press,
But, his efforts unavailing,
  He muttered low, and swore,
And clattered down the stairway
  To the partly-open door.

But when he reached the threshold
  And saw the strange tableau:
The monkey, gay, cavorting,
  And the wasted cheeks aglow,
His mutterings were silenced,
  And gazing where she lay,
He dropped the monkey's tether,
  Then softly stole away.

SIDE SHOW

"Ladeez—and gentlemen—, right this way to the side show, the biggest little show in town—most remarkable specimens, the strangest assortment you ever saw, and will you be surprised!! We boast of no three-legged man, nor bearded lady, nor even a sword swallower, but we guarantee your entertainment. Well, then, just step inside and see what we have here!"

Most Popular	Margaret Crawford	Richard Perkins
Best Looking	Gladys Leonard	Hartwell Swaffield
Most Attractive	Rowena Rhodes	Frank Smith
Most Capable	June Babcock	Chester Feil
Best Company	Margaret MacCallum	Jack Flower
Cutest	Virginia Hutchinson	James Hodgson
Pleasantest	Shirley Stewart	William Grant
Most Reserved	Faith Findlay	Leland Hall
Best Dressed	Bessie Zwetchkenbaum	Rossiter Holt
Class Coquette	Helen L. Leonard	
Class Sheik		Albert Musschoot
Peppiest	Marguerite Curran	Allan Walker
Most Agreeable	Florence Quigley	Francis Brennan
Wittiest	Rita Sawyer	James Pollard
Most Nonchalant	Betty Lincoln	Joseph Scully
Most Athletic	Althea Weiner	Arthur Gove
Most Talkative	Ruth Ofengand	Clement Bradshaw
Most Happy-go-lucky	Betty Witherell	Dean Barker
Most Studious	Bridget Drewniany	Philip Anderson
Most Conscientious	Margaret Keister	Herbert Borden
Most Intelligent	Myra Colpitts	James Rigby
Most Artistic	Lillian Feil	Austin Dennison
Most Musical	Louise Wyeth	Lionel Desrosiers
Best Dancer	Margaret O'Keefe	David Obshatkin

NIGHTFALL

ANNA REISNER

Slowly
At the end of day
Taking with him
Sun and light,
As a thief
About his work,
Comes the night.

GARDENS

HELEN WILLIAMS

Gardens are lovely things.
They are like people.
Some are straight and stiff
Like spinsters drinking their tea in the parlor.
Tulips and hyacinths and snapdragon,
Cool and crisp as crinoline—
Motionless—
Everything straight and stiff and formal.

Some gardens are like men
Who labor hard in the workaday world.
Long rows of beans and peas,
Cabbages in a clump,
And turnips in one corner.
Gardens are personalities,
Reflecting the lives of their owners.

Mine is a galaxy of flowers.
"Johnny-jumps-ups" in a corner
Winking at golden daffodils.
Pale sweet peas twining about the Mexican fire-bush;
Lilies-of-the-valley blooming sweetly in the shade;
Pink and yellow four o'clocks, and close beside,
A clump of velvet pansies;
Saffron roses, fragrant heliotrope—
A happy garden, light with laughter,
Blithe, exotic, joyous, free—

Yes, gardens are lovely things—
They are like people.

TO THOSE WHO WRITE

JUNE BABCOCK

To you, who midst the toil of life can pause,
And in its maddening rush, find Beauty—Peace;
And seeing, can interpret your clear thoughts
That man may share the beauty of their words—
To you, whose written dreams bring Joy and Inspiration
Into the drab monotony of weary years—
Whose greater vision brings us Life enriched with Hope—
We tribute give.

THUS COMMENTS SHAKESPEARE IN MACBETH ON THE AFFAIRS OF THE CLASS OF 1932

School Dismissals: Stand not upon the order of your going, but go at once.
Exam Victims: You lack the season of all natures, sleep.
Teachers: There's no art to find the mind's construction in the face.
Discipline Room: Avaunt and quit my sight.
Senior Exams: Shall draw them on to their confusion.
The Coach: He loves us not.
Senior Reports: How now, you secret, red, and midnight hags?
Examination Period: Good things of day begin to droop and drowse.
Book Report: It is a tale told by an idiot.
Graduation: So foul and fair a day I have not seen.
Taunton-New Bedford Game: Did heaven look on and would not take our part?
T. H. S. Population: God, God, forgive us all.
Class of 1932: Our way of life is fallen into the sear, the yellow leaf.

GUARANTEED

"Red" Smith's good nature.
Bridget Drewniany's recitations.
Hot Dogs and Eskimo Pies.
Miss Salthouse's assignments.
The Lincoln-Hutchinson combination.
Groans when Miss Knox passes out paper.
Al Weiner's "baskets".
The pencil sharpener in 123.
Allan Walker's chat with Gilbert Winslow at recess.
Herbert Borden's "A's".
Miss Atwell's parties at 1.30.
Sam Riley's blush.
Vergil's daily dozen in his grave.
College board drill.
Mr. Hathaway's morning stroll down the corridor.
Marguerite Curran's giggle.
Francis Nevitt's original translations.
The mad scramble to the lunchroom on Tuesdays and Thursdays.
Dick Perkins' football ability.

JOURNAL STAFF

Back Row:—Frank Smith, Francis Brennan, James Rigby, Clement Bradshaw, James Pollard.

Middle Row:—Mary Gallagher, Margaret Crawford, Roselyn Israel, Margaret Keister, Agnes Dwyer, Marguerite Donahue.

Front Row:—Eleanor Walker, Hartwell Swaffield, June Babcock, (Editor-in-chief; Chester Feil, Helen Williams.

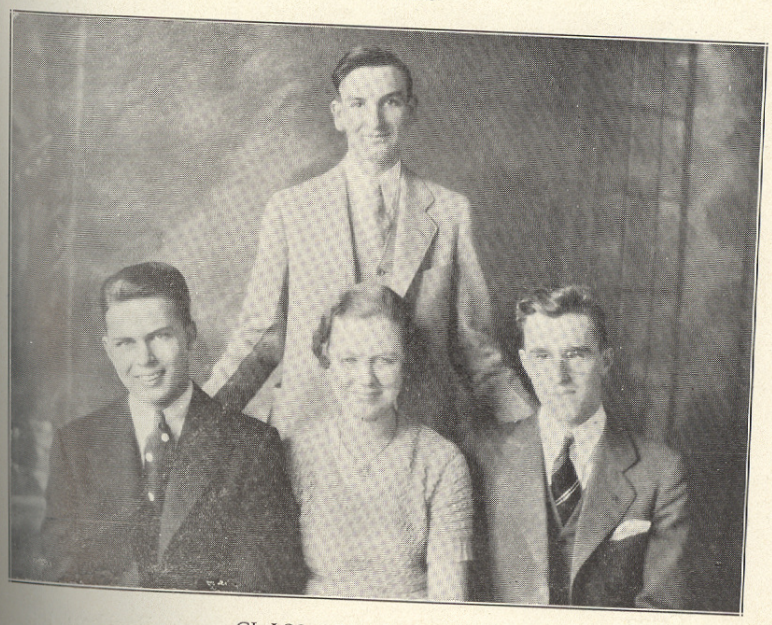

CLASS OFFICERS 1932

J. Scully, President

R. Perkins, F. Quigley, C. Feil

HISTORY CLUB

Front Row, l. to r.:—George Leonard, Elizabeth Knox, Clement Bradshaw, President; Margaret Crawford, Richard Perkins.

Back Row, l. to r.:—Charlie Costa, Miss Tabor, Florence Quigley.

GIRLS' VOCATIONS CLUB OFFICERS

Standing:—Rita LaPointe, Margaret McKenna, Marjorie McGlynn, Miss Crapo.

Seated:—Louise Arruda, Ruth Ofengand, June Babcock, President; Elizabeth Knox, May Caminski.

BIOLOGY CLUB OFFICERS

Back Row:—R. Curtin, C. Weygand.
2nd Row:—M. Kiester, E. Wise, Miss Bottomley, A. Rylands.
Front Row:—C. Feil, M. McCallum, G. Leonard, President; A. Weygand, H. Borden.

SCRIBBLERS' CLUB

Back Row:—D. Brooks, J. Church, C. DeSuze, H. Israel, A. Dwyer.
2nd Row:—M. Kiester, C. Bradshaw, L. Davis, J. Dwyer, E. Knox, J. Rigby, Miss Crosby.
Front Row:—M. Donahue, B. Drewniany, H. Williams, C. Feil, President; J. Babcock, R. Curtin, E. Conley.

OFFICERS OF GIRLS' SPORT CLUB

Rear Row, l. to r.:—C. White, E. Rico, R. Sawyer, M. Swaffield, Miss Nichols, R. Risher.

Front Row, l. to r.:—E. Wise, L. Dorion, A. Weiner, President; M. McNamara, E. Cotter.

OFFICERS OF SCHOOL COUNCIL

Back Row, l. to r.: Miss Tufts, H. Borden, President; M. Crawford.

Front Row, l. to r.:—B. Wood, R. Perkins, R. Curtin.

SOPHOMORE BASKET BALL SQUAD

Rear Row, l. to r.:—Mulhern, Skwarto, Sparks, Grady, VanWyke, White, Perry. *3rd Row*—Knox, Rudolph, Lang, Johnson, Drewniany, Goss, King, Ham, Briggs, O'Neil. *2nd Row*—Ham, Nichols, Grondine, Lacasse, O'Keefe, French, Langley, Wordell, Cole, Schmidt, Walsh. *1st Row*—O'Brien, Charland, Carter, Swaffield, Austin, Inman, Hoye, McKenna, Connors, Sawyer. *Sitting*—Cotter, Cotter, Curtis.

ATHLETIC ASSOCIATION OFFICERS

Standing, l. to r.:—Mr. Jack, Wm. Bresnahan, Francis Brennan, President.
Seated, l. to r.:—Irene Ward, Phyllis Cronan.

GIRLS' LEAGUE OFFICERS
Standing:—Ida Davis, June Babcock.
Seated:—Dora Lapham, Phyllis Lapham, President; Barbara Mayer.

GIRLS' PUBLIC SPEAKING CLUB OFFICERS
Standing:—Hilda Gaffney, Phyllis Cronan, Louise Mulhern.
Seated:—Mary Donahue, Florence Quigley, Margaret Crawford, President; Natalie Rosenfeld, Marguerite Curran.

TAUNTON HIGH SCHOOL BASKETBALL SQUAD

Standing, l. to r.:—Brennan, Nichols, Butterworth, Cleary, Swaffield, Goves, Coach Cohen.

Seated, l. to r.:—Connelly, O'Brien, Guzewicz, Friedman, Beattie, Hospit, Cooperstein.

GIRLS' GLEE CLUB OFFICERS

Standing:—Barbara Champney.

Seated:—Edis Sawyer, Margaret MacCullen, President; Helen Williams.

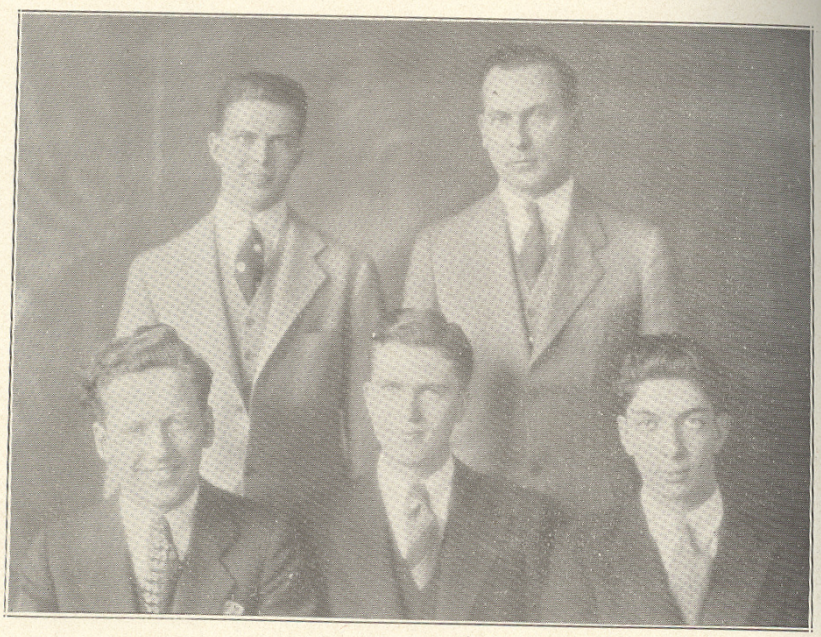

BOYS' PUBLIC SPEAKING CLUB OFFICERS
Standing:—Richard Perkins, Mr. Bowman.
Seated:—Frank Smith, James Rigby, President; Irving Swig.

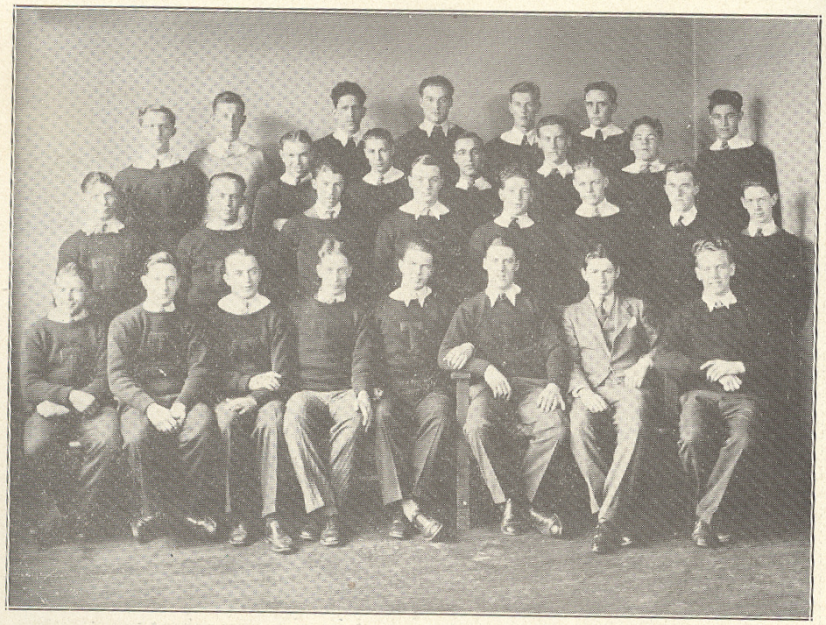

"T" CLUB
Richard Perkins, President

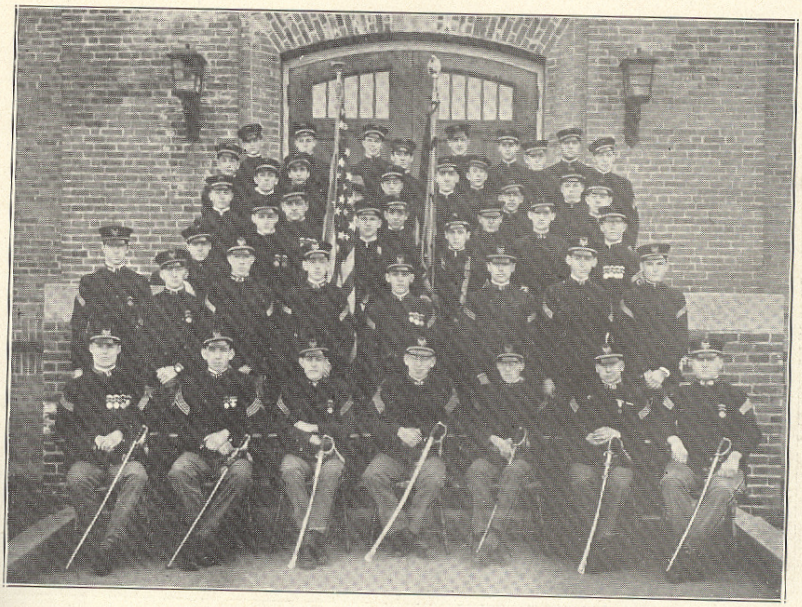

TAUNTON HIGH SCHOOL SENIOR CADETS

Back Row, l. to r.:—P. Smith, R. Holt, R. Perkins, R. Gadry, V. Benoit, J. Silvia. *5th Row*—T. Markey, M. Owen, W. Rofman, L. Briggs, A. Kuczek, A. Harpin, H. Isaacsen. *4th Row*—D. Barker, M. Young, Major Danforth, J. Horton, J. Schofield, J. Tutton, A. Lincoln, D. Lemaire. *3rd Row*—E. Sculley, J. Flower, A. Wilbur, R. Laboie, F. Prescott, J. Heffren, R. Friedman, J. Pollard. *2nd Row*—A. Walker, J. Hodgson, A. Dennison, G. Winslow, M. Rogers, A. Musschoot, A. Waterman, S. Riley. *Front Row*—Capt. H. Brooks, Capt. J. Dwyer, Adjutant L. Hall, Major H. Borden, Quartermaster C. Feil, Capt. F. Jacinto, Capt. L. Desrosiers.

BOYS' GLEE CLUB

James Pollard, President

DEBATING SOCIETY OFFICERS

Standing:—Mr. Norton, Allan Walker.
Seated:—Albert Musschoot, Clement Bradshaw, President; Chester Feil.

FOOTBALL TEAM

Front Row, l. to r.:—Guzewicz, Reed, Kostka, Perkins, Captain; Lynch, Mulcahey, Perry, Silvia. *2nd Row*—Demczyszyn, Medeiros, Cooperstein, Coe, Bresnahan, Brennan, Gomes, Bilodeau. *3rd Row*—Stadig, Owen, Maibor, Flower, Bradshaw, Tripp, Gronberg, Record. *4th Row*—Costa, Shaw, Wood, Kelly, Goldman, Marsden, Wakefield, Medeiros. *Back Row*—Asst. Mgr. Cleary, Director of Athletics Melvin Jack, Coach David Mullen, Manager MacFarland, Asst. Mgr. Israel.

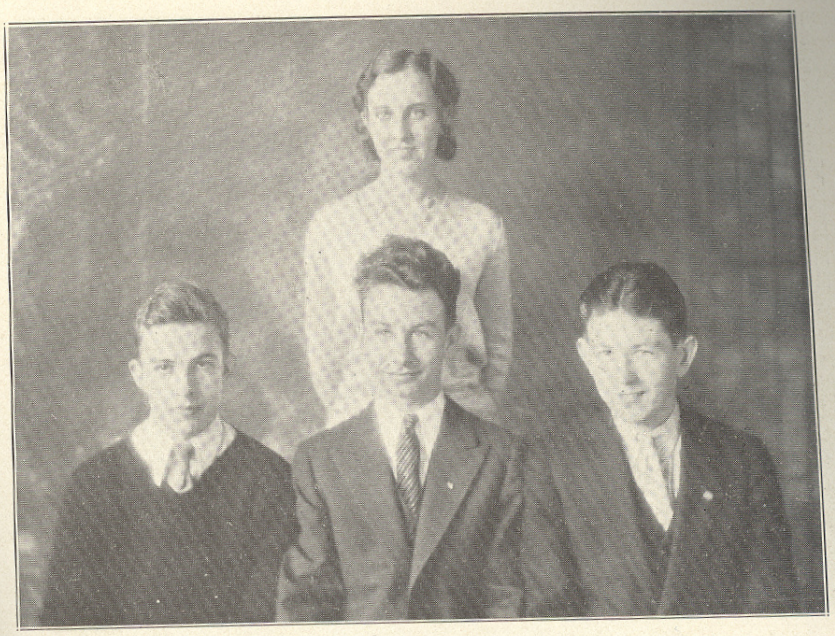

CLASS OFFICERS, 1933

Standing:—Priscilla Bradford.
Seated:—John Fenton, Richard Curtin, President; James Farrell.

TRAFFIC SQUAD

Back Row, l. to r.:—J. Hickey, A. Gomes, C. Feil, H. Swaffield, J. Rigby, S. Riley, N. Burden.
2nd Row, l. to r.:—N. Shaw, M. Young, L. Desrosiers, T. Tweedy, H. Brooks, R. Wilbur.
Front Row, l. to r.:—R. Westgate, A. Musschoot, L. Hall, H. Borden, G. Reed, W. Briggs, W. Burgess.

SENIOR-JUNIOR BASKET BALL SQUAD

Rear Row, l. to r.:—Solmer, Souza, McGlynn, Drewniany, Stanley, Creswick, Keating, Derry. *3rd Row*—Nevius, Tokarz, Bonenfant, Blain, Sawyer, McNamara, Gallagher, Wise, Rico. *2nd Row*—Lapointe, Dahill, Leonard, Champney, Keister, Lapham, Chapman. *1st Row*—Dorion, McHugh, Weiner, Crawford, Feil.

HOME ECONOMICS CLUB

1st Row:—Lucille Marcotte, Miss Wilson, May Medeiros.

2nd Row:—Barbara Dexter, Barbara Marble, Dorothy Higgins, President; Jean Hammett, Louise Arruda.

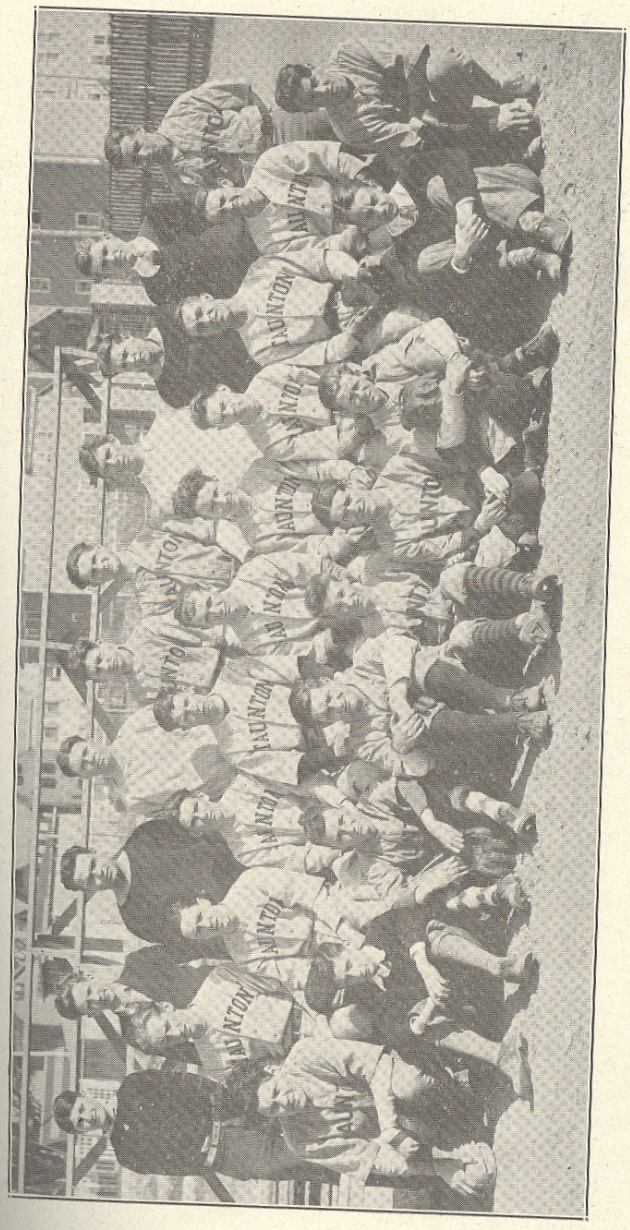

BASEBALL SQUAD

Front Row, l. to r.:—Brow, Sawyer, Brady, Gadry, Hogan, Childs, Sullivan, Halekas.
Second Row, l. to r.:—Ballou, Stanton, Doyle, Connely, Skwarto, Curtin, Vargas, Gomes, Repsky, Wheeler.
Third Row, l. to r.:—Israel, Assistant Manager; Hicks, Martin, Collins, Larocque Richards, Wakefield, Wise, Hall, Manager Turner.

JOKES

"Hiker" Ballou (to barber): "You don't seem to recognize me. Didn't I get my last hair-cut here?"

Barber: "You couldn't have—we started business only last month."

Judge: "Are you trying to show your contempt for this court?"

"Yid" Obshatkin (before the magistrate for stealing a pig): "No, your Honor, I'm doing my best to conceal it."

"Snooky" Gove says that the idea of building elevators on all large ships is a good idea. When the ships sink, the elevators can lift them up immediately.

Did You Know—

That soup stains can be removed from vests with a pair of scissors?

That Sing Sing is not a canary?

Parting Shots

Mr. Ward: "And now, dear graduates, the battle for which you—"

A whisper in the rear: "Tank heaven I'm trough wit high school. It ain't de education a guy gits so much as de polish it gives a fellow—"

Mrs. McCormick: "Can you sing?"
Lionel Desrosiers: "Yes."
Mrs. McCormick: "Then the Glee Club is no place for you."

Joe Lynch: "What would you do if you were in my shoes?"
Nathan Aron: "I'd get a pair four sizes smaller."

Autographs

Autographs

ADVERTISING SECTION

Our Adverstisers have helped us to make this year-book possible. The Journal Staff wishes to express its appreciation and takes this opportunity to ask each and every reader to co-operate with those, who, in the following pages, have proved themselves friends of the School.

Compliments of

LU CHURCHILL

PHOTOGRAPHER

NEW TAUNTON GREEN BUILDING

Telephone 1202

QUALITY has made THEROUX a household word.
The name is accepted as the symbol of all that is good, pure and delicious in foods.

No Wonder Then, That

THEROUX QUALITY ICE CREAM

is served in all good homes

"Try It and be Convinced."

—G K—

GEDDIS & KNOWLTON

Delicious Sandwiches - Sodas

For Boys and Girls

21 Taunton Green

Compliments of

ORSI BROS.

TAKE A COURSE IN GOOD APPEARANCE AT FANNON'S.

If you major in appearance you'll find it mighty useful after graduation, and it's not costly. Good Suits and Topcoats, low as $21.50 here and the proper accessories to complete the ensemble, at moderate prices. *ENROLL NOW!*

FANNON'S INC.

Compliments of

COBB, BATES & YERXA CO.

GROCERS-BAKERS-CONFECTIONERS

1 and 2 Taunton Green Taunton, Mass.

BEERS JEWELRY STORE

6 Main Street

Diamonds - Watches - Clocks - Gold Jewelry and Silverware

Expert repair service on all kinds of watches.

LOUIS G. BEERS, *Owner*

PRIOR'S DUCK LUNCH

Dinners - Steaks - Lunches Sandwiches

Halfway between Brockton and Taunton on the State Road.

Route 138

South Easton, Mass.

Low Prices Keep Us Busy

DOLLAR SHOE REPAIR SYSTEM

Your Hat Cleaned and Blocked 50c

23 Broadway Taunton, Mass.

Compliments of

DR. S. GROSSMAN

Specialty—Diseases of Skin and Children

THE BRISTOL COUNTY BUSINESS COLLEGE

43 Taunton Green

Offers Secretarial, Accounting, Civil Service, and other related courses. Individual advancement. Summer courses. Employment Department.

Tel. 548 J. F. Flower

Compliments of

BILTMORE CAFE

FOR THE HOT WEATHER

Try our cold meats, salads, and our delicious fruits.

Compliments of

TAUNTON DAILY GAZETTE

Compliments of

T. H. S. CADETS

Bring your films here for that glossy finish that lasts.

ARTHUR P. COFFIN

Druggist

39 Taunton Green

THE FASHION STORE

57 Main Street

Dresses - Hosiery - Underwear

Compliments of

THE WHITE-WARNER COMPANY

Household Ranges

"Built to Bake"

Compliments of

DR. E. J. FITZGERALD

Compliments of

DUGAN & CABY

Compliments of

SIMAS BEAUTY PARLOR

Taunton Green Building

GEORGE L. PRATT

Photographer

85 Cohannet St. Taunton, Mass.

Tel. 2867

PARTNERS IN PROGRESS

CLOTHES AND THE MAN

On your personal appearance depends largely how far you will go in the business world. You are judged by your appearance. A dilapidated car may have a powerful motor, but only the owner is aware of it. The best guide to "clothing yourself with success is GOODNOW'S MEN'S SHOP."

GOODNOW-MORSE BROOKS CO.

43 Main Street

Compliments of

A FRIEND

You Really Feel at Home When You Eat Here
Catering to Wedding Parties and Private Parties
FOR GOOD FOOD THAT SATISFIES GO TO
BERNIERS' CAFETERIA and DINING ROOM
PETER BERNIER, PROP.
10 Winthrop St. Taunton, Mass.
Telephone 3499

Have Your Keys Made at
PRESCOTT'S LOCKSMITH SHOP
Tel. 1919 24 Cohannet St.

Compliments of
FRANK CREIGHTON

Office Phone 1788-W
Res. Phone 1788-R
WARREN A. LYNDS
Local and long distance
Furniture and Piano Moving
STORAGE
Building and machinery mover
28 Court St. Taunton, Mass.

Compliments of

J. R. TALLMAN & CO., Inc.

Compliments of

LINCOLN BROS. DAIRY

Compliments of

A. ANDRADE

Attorney-at-Law

Compliments of

F. A. D. BULLARD

Insurance

STUART WATERFIELD

and his

Taunton Lions Club Orchestra

11 Dale Street Tel. 3807

Taunton, Mass.

Compliments of

THE NEW YORK LACE STORE

Taunton's Largest Women's Apparel Store

48-50-52 Main Street

Compliments of

KANE FURNITURE CO.

24 Winthrop Street

Everything for the Home

THE FLOWER SHOP

(EDITH M. WOODWARD)

7 and 9 Trescott Street

Member Florists' Telegraph Delivery

Compliments of

ELLSWORTH A. HATHAWAY

Attorney at Law

Compliments of

W. A. MOWRY

Compliments of

C. F. BAYLIES

JOHN T. SHARKEY

GRAHAM-PAIGES

and

ACME TRUCKS

Compliments of

ANCHOR COLOR

AND

GUM WORKS

Compliments of

DR. TRAHAN

Plants and Cut Flowers for Graduation

HALL THE FLORIST

4 Main Street Tel. 1422

Compliments of

TAUNTON Y

For young men and boys

OF TAUNTON HIGH

At your service all year round

Compliments of

SANDERS LUMBER CO.

RICHARD GOUVEA

and his

QUIGLEY PLAYERS' ORCHESTRA

Music for All Occasions

45 Winthrop Street Taunton, Mass.

1432-M Telephones 362-W

EDWARD F. JONES
COAL

Anthracite Bituminous

Wholesale and Retail

OFFICE

193 County St. Phone 3470

Wharves at Fall River and Providence

Storage Plant at Taunton

Excavating Trailer Service

Compliments of

HISTORY CLUB

Compliments of

GLENWOOD RANGE

Compliments of

RANDALL DEAN & CO., INC.

Insurance of All Kinds

Compliments of

G. C. HARRINGTON

Compliments of

MORTON

LAUNDRY CO.

QUALITY PHOTOGRAPHS
(Regardless of Price)

Latest Color Separation Method

Look for it in the eyes, hair, and costume.

There is a difference.

CARR

Phone 818 16 Main St.

STRAND FRUIT STORE
HARRY TANES, PROP.

Fruits, Candies, College Ices
Cigars and Tobacco

The Best Milk Shakes in Town

Look Your Best

VANITY FAIR BEAUTY PARLOR

3 Operations for $1.00
35c each

3 Trescott St. Tel. 2818
(Opp. Bostock Furniture Co.)

Compliments of

WM. S. WOODS

SMART SHOES

For Young Women
For all occasions
$4.00 UP

FOR YOUNG MEN

Snappy styles that will give the best of service.

$3.50 $4.00 $5.00

DEAN BROS., INC.
47 Taunton Green

LEONARD'S

LUNCHEON

"THE HOME OF WHOLESOME SWEETS"

15 Main Street Taunton

Compliments of

W. E. KELLY

"CONSISTENTLY GOOD"

N. E. GASTON
ICE CREAM CO.

111 Dean Street Tel. 3800 Taunton, Mass.

Compliments of

DR. A. J. McGRAW

Compliments of

BRISTOL COUNTY SAVINGS BANK

Compliments of

PIERCE HARDWARE CO.

"Everything a hardware store ought to have."

C. F. FOSTER CO.

Clothing - Furnishings for Men and Boys

OFFICIAL HEADQUARTERS
for
T. H. S. CADET UNIFORMS

C. F. FOSTER CO.
The Best — For Less

Compliments of

FULLER & DAVISON

Attorneys at Law

Compliments of

J. C. PENNEY CO.

Compliments of

WOOD'S CARD STORE

Greeting Cards for all Occasions

Compliments of

SPRA HAT and CAP

Manufacturing Co.

The High School Hatters

41 Weir Street

SPRING CLEANING

calls for some new clean sheets of Paper for the Pantry

We have some extra heavy paper that will last twice as long as the cheap "flimsy kind."

DICKERMAN'S BOOK STORE

Compliments of

DOWNYFLAKE DOUGHNUT SHOP

Special Dinners Served Every Day

Compliments of

PRATT COAL CO.

Compliments of

L. M. WITHERELL & SONS

General Contractors

Compliments of

DR. A. R. TETLOW

Compliments of

FRANK A. COHEN

Attorney at Law

Compliments of

FRANKLIN'S

Compliments of

CONNOLLY, Florist

BOSTOCK FURNITURE CO.
"YOUR STORE"
Furnishings For Modern Homes
RADIO DEPARTMENT
General Electric Refrigerators
10-12 Trescott Street Taunton, Mass.
(Telephones 3421 and 3422)

Compliments of
BROOKS FARRAR'S

Compliments of
DR. J. B. MURPHY

Compliments of
DR. FRANK MURPHY

Compliments of
OLSON'S
"Home of Flowers"
26 Broadway Opp. Hanson's

Compliments of
DR. WILLIAM H. BENNETT

"DRESS WELL AND SUCCEED"

It's a good motto

HOME OF GOOD CLOTHES

TALBOT-SEELEY CO.

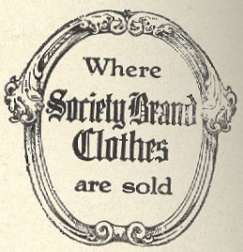

Compliments of

W. W. GIBSON & CO.

PRINTERS of the HIGH SCHOOL JOURNAL
CLASS OF 1932

Rear 40 Tremont Street Taunton, Mass.

Compliments of

BICKFORD ENGRAVING AND ELECTROTYPE COMPANY

20 Matthewson Street

Providence, Rhode Island

Music as Vocation or Avocation? . . .

In either case the New England Conservatory of Music offers the finest and most modern instruction in every branch of musical art, under competent instructors . . . including nationally-known musicians and teachers of music.

Whether you are electing music as a career or for recreational or cultural values only, you will find everything you need at the New England Conservatory of Music, which for 65 years has been one of the leading influences in the development of musical education in America.

From elementary work to a degree in music . . . the Conservatory covers the entire field.

Students may continue the study of academic subjects . . . Languages, Art, Literature, Dramatics, etc. . . . under experienced instructors at the Conservatory.

COURSES LEADING TO DEGREES AND DIPLOMAS IN MAJOR SUBJECTS; NORMAL DEPT., SOLOIST COURSES.

MAJOR SUBJECTS: Pianoforte, Organ, Voice, Violin, Violoncello, Viola, Contrabass, Harp, Wind and Precussion Instruments.

THEORETICAL SUBJECTS: Solfeggio, Harmony, Harmonic Analysis, Theory, Counterpoint, Canon and Fugue, Composition and Instrumentation.

DEPARTMENTS: of Public School Music; Languages; Dramatics; Ensemble Playing. Operatic Training; Free Lecture Courses.

SYMPHONIC ORCHESTRA OF 85 MEMBERS. TWO PREPARATORY ORCHESTRAS.

FREE PRIVILEGES of Lectures, Concerts and Recitals, the Opportunities of Ensemble Practice and appearing before Audiences with Orchestral Accompaniment.

RADIO BROADCASTING: Practical experience from licensed station in our building.

Dormitories for women students. Catalog on request.

Pupils Received for a Single Subject as well as Graduating Courses.

Address: RALPH L. FLANDERS, *General Manager*

NEW ENGLAND CONSERVATORY OF MUSIC

BOSTON, MASSACHUSETTS

WALLACE GOODRICH, Director

Year Opens Sept. 15, 1932

ESTABLISHED
BEFORE YOU WERE BORN

COAL

FOR EVERY PURPOSE

AMBRICOAL
FRANKLIN - LORBERRY - LEHIGH
WHITE ASH AND BERWIND'S NEW
RIVER

IF ITS HEAT YOU WANT
PHONE 1250

STAPLES COAL CO.